Forecast—Sunny, light winds

(Details on Page 2)

The Daily Colonist.

Vancouver Island's Leading Newspaper Since 1858

Telephone—3-4111

* * *

11.30 p.m. to 8 a.m.
Circulation, 3-0725 — Sports, 3-7000
Editorial, 3-4509 or 3-8309

NO. 47—NINETY-SEVENTH YEAR — VICTORIA, BRITISH COLUMBIA, SATURDAY, FEBRUARY 5, 1955 — 7 CENTS DAILY 10 CENTS SUNDAY — 28 PAGES

Crisis Hits France

PARIS (Reuters) — The French National Assembly today overthrew the government of Premier Pierre Mendes-France by a predawn vote of 319 to 273 against his North African policy.

The vote against the government was more than the absolute majority, making its resignation compulsory.

A hurried cabinet meeting was held as soon as the figures were officially known.

CALLED FASCIST

A storm of shouts, catcalls and cries of "Fascist" drowned out the voice of the defeated premier when he tried to make a final speech to the house which had just voted him out of office.

He strode out of the assembly followed by his advisers, while Socialists, Radicals and other supporters clapped and cheered.

Later Mendes-France and members of his cabinet handed their resignations to President Rene Coty.

SUPPORTERS DEFECT

The defection of almost 40 Gaullists and Radicals, who normally vote for the government, clinched Mendes-France's defeat.

The vote came after Mendes-France had made a last vain plea for support, warning that his overthrow might mean a "storm of hatred for France."

The vote left France without a government for the 21st time since the end of the Second World War.

It toppled Mendes-France from power after a stormy 33 weeks in office during which he weathered a dozen other confidence votes, masterminded the Indo-China peace settlement and the new West European Union defense treaty and caught the imagination of France more than any other French leader since Gen. Charles de Gaulle.

Family Night Draws 5,000

A few of those who entertained nearly 5,000 persons at "Family Night" in Memorial Arena last night gathered after the show. They are Shirley Williams of the Victoria Girls' Drill Team; Colin Trigwell, seven, smallest hockey player on the ice; Barbara Walton, Jubilee Hospital nurse, Admirers Const. Nap Bouchard and Fireman Jim Allan stand behind. (See story, Page 13.)

Budget Reaction Violent

Oak Bay Reeve Threatens To Quit School District

Costs Less Alone, Norris Convinced

Oak Bay may break away from Greater Victoria School District No. 61 and form a school district of its own as a result of yesterday's budget, Reeve Fred E. Norris indicated last night.

"We are absolutely convinced Oak Bay could exist cheaper as a new school district," he said.

For full details of budget see Pages 8 and 13.

"I don't say we could operate cheaper than School District No. 61, but Oak Bay could run its own school district for less than Oak Bay's contribution to the Greater Victoria district . . . and at as high a standard," he said.

"For years our contribution to the school district has been four times as much as Saanich on a per capita basis," Reeve Norris complained.

Former reeve P. A. Gibbs, now MLA for Oak Bay, indicated he would be willing to support Reeve Norris in forming an Oak Bay school district, such as existed before 1926, when the Greater Victoria district was formed.

Oak Bay is contributing to the cost of schools in other areas, Reeve Norris claimed.

British Columbia's new budget brought mixed reaction from Saanich, Oak Bay and Esquimalt municipalities.

Comments ranged from Esquimalt Councillor Jack E. Carey's "It sounds very favorable to me," to Oak Bay Reeve Norris' strong criticism.

Oak Bay, Saanich and Esquimalt are among six B.C. districts where school taxes will be increased.

"The assessment equalization is not working yet," said Reeve Norris, who was in the gallery of the House to hear the budget speech.

"When they have upped the assessments like they have done in B.C., particularly in Oak Bay, it means that on this year's basis one mill is really the same as 1½ mills in 1954," he said.

"The new formula is not very simple and it's hard to make a sensible comment," he added.

Up to Municipalities

Esquimalt Reeve A. C. Wurtele said: "It is quite a complicated formula. I want to get the figures from the municipal hall and study them before I make any comment. I really don't know anything about it."

Esquimalt Councillor Carey said "It is entirely up to the municipalities to control the mill rate to take up the slack for local administration.

"We are hoping not to be too hard on the taxpayer."

"I am satisfied with the setup of the grant system," he added.

Saanich Reeve Joseph Casey wanted time to study the budget before commenting.

"There are a lot of unknown factors to consider," he said. "It is rather imponderable. I don't think anybody from the information in the night newspaper can tell whether they are in the red or black."

Still anxious to know if their municipal taxes would be higher this year, most ratepayers quickly gave up trying to fathom the budget and decided to let their municipal councils do the work.

The school formula may be part of a Social Credit trend to shift the debt burden to municipalities, CCF Opposition Leader Arnold Webster said last night.

The five Liberal MLAs claimed that Premier Bennett did not keep his promise of two years ago that reassessment would reduce school taxes to home owners and farm lands by 25 per cent.

The budget is still an unknown quantity as far as city hall officials are concerned.

"Until we closely consider the matter with the Greater Victoria School Board we won't know how city taxes will be affected," said city manager Cecil Wyatt.

"I couldn't possibly comment on the budget until then," he added.

School board chairman Walter Jeune also declined to comment, but did say the board's budget must be handed down before next Friday.

"As we've been saying, the increase of assessments does not necessarily mean an increase in taxes," said city assessor Alfred Joyce.

BREAK EVEN

Mayors of four Vancouver Island cities took a hasty look yesterday at the provincial government's new education cost formula and municipal grants plan and three said they expect their municipalities should "break about even" this year.

Mayor J. C. Wragg of Duncan said his initial impression was that his city "may break about even."

"But I don't think we'll be any worse off," he added.

Mayor Loran Jordan of Port Alberni said the school cost and municipal grant proposals "do

Continued on Page 3

It's the Biggest

PREMIER BENNETT AND BUDGET

Basis of Aid Changed

Formula Provides $7,820,000 More For Municipalities

BY RAY BAINES
Colonist Legislative Reporter

A new school formula based on a 10-mill basic levy in cities and municipalities and seven mills in rural areas highlighted the record 1955 budget of $211,800,000 presented to the B.C. legislature yesterday.

The new budget changes the whole basis of provincial aid to municipalities for school and general purposes and wipes out the old system of sharing one-fifth of the 5 per cent sales tax and one-third of the motor vehicle license fees with municipalities.

The change represents an increase in revenue to municipalities of $5,300,000 over what they would have received in the 1955-56 fiscal year under the old system, and $7,820,000 over what they received in 1954-55.

CONSIDERS ABILITY

Premier W. A. C. Bennett said in his budget speech that the new system takes into consideration "ability to pay a fair and constant apportionment of the cost of education, not only among respective governments but also among the various classes of taxpayers . . . and the financial structure and fiscal needs of the municipalities."

The government will pay grants to school districts based on a new salary scale, over what 10 mills in cities and municipalities and seven mills in rural areas will produce. The formula provides for future increases in the cost of education on a 75-25 basis with the province paying the larger share.

In place of lost motor licence fees, the budget provides a system of basic municipal grants based on population.

It also provides a new basis for the 50-50 cost sharing of capital school construction with the province paying 75 per cent of everything above what three mills will produce. The grants for approved operating costs will include cost of transportation and for capital costs, the expense of purchasing buses.

In order to preserve local autonomy, school districts are free to exceed the approved operating and capital costs, but must bear the entire cost of the excess.

The reason rural areas are required to raise less money locally with a seven-mill rate is that they will not receive the other municipal aid grant which goes to cities and municipalities.

"The result," Premier Bennett told the House, "from assessment equalization and the application of the educational and local government grant will be a decrease in the tax dollars that ratepayers will have to pay in both municipal and rural areas."

WILL TAKE YEARS

In his preamble to the school formula the premier admitted that results of the equalization of assessment were "somewhat startling." He said "perfect equalization" will take some years, but the initial step, "notwithstanding its imperfections," will solve most of the problems.

He said that out of an expected rise in education costs this year of $6,800,000, municipal ratepayers would have had to pay $4,000,000 under the old system without equalization of assessments.

Under the new formula the province will start in 1956 paying each district 75 per cent of the increase in approved costs over the 1955 level. This may be increased to 85 per cent in "hardship cases."

The municipal aid grants, apart from the school grants, will be based on the 1951 census until 1957, when the 1956 census figures are available. The sum of $14 per capita will be paid for the first 3,500 population, $9 for between 3,501 and 8,000; $5 for 8,001 to 50,000 and $2.50 for more than 50,000.

Continued on Page 8

Bill Gives Ottawa Veto Power

Canada, U.S. Should Split Columbia Power, Says Howe

OTTAWA (CP)—Trade Minister Howe indicated Friday night Canada will demand half of any electric power developed in the United States on rivers rising and dammed for water storage in this country.

He also told the Commons Canada would prefer to receive the power instead of cash.

Mr. Howe opened debate on a government bill which would require anyone—including provincial governments—to obtain a federal license for any works in Canada affecting the flow of a river running into the U.S.

The legislation has originated in part from a disagreement between the federal and British Columbia governments over the use of Columbia River water for electricity.

Power developed in the U.S. by water from Canada, Mr. Howe said, "might be divided equally, based on the thesis that, while the downstream country is providing the 'head,' the upstream country is providing the 'flow.' Head and flow together constitute power. One without the other is useless."

He said Canada and the U.S. must behave as reasonable neighbors on the river question.

Mr. Howe said the legislation will ensure that international river improvements are built and operated in an orderly manner, and that the long-term national interest is safeguarded and not prejudiced by developments planned to serve immediate local purposes.

The bill would enable the cabinet to block a pending arrangement between B.C. and the Kaiser aluminum interests in the U.S. for the use of Columbia River water to generate power for Kaiser.

Kaiser Deal Rapped

OTTAWA (CP)—Two British Columbia members of the Commons Friday night criticized an agreement B.C.'s Social Credit government has made with the Kaiser Corp. to dam Lower Arrow Lake.

Howard Green (PC-Vancouver Quadra) said he regrets the "warfare" between the federal and B.C. governments over the Kaiser deal.

He called for co-operation between the B.C. and federal governments; otherwise, he said, "we will have a civil war in our own backyard."

H. W. Herridge (CCF-Kootenay West) said he has not found a single organization, prominent business man or civil engineer in his constituency who favors the Kaiser project.

Columbia power development should be a public enterprise, he said.

Formosa at a Glance

Four Ships Sunk, Nationalists Claim

TAIPEH, Formosa (CP)—The Chinese Nationalist air force claimed to have sunk four Communist ships and damaged two others in early morning raids today north of the Tachen Islands.

Chiang Kai-shek meanwhile was reported preparing a reply to a Washington request that he decide soon on quitting the Tachens.

His reply appeared to hinge on what is to be done about defense of Quemoy and Matsu, offshore islands even closer to the Red mainland than the Tachens.

TOKYO (UP)—Peiping radio said today Communist China was "unshakable" in demanding a seat in the United Nations Security Council and ejection of Nationalist China before discussing even Soviet proposals on Formosa.

LONDON (UP) — Britain warned Communist China yesterday that an invasion of the islands of Quemoy, Matsu and Tachen would endanger world peace and security. The strong warning was delivered in the House of Commons by Foreign Secretary Sir Anthony Eden.

LONDON (UP) — Soviet Foreign Minister V. M. Molotov yesterday called in the envoys of Britain and India in a sudden move that Western diplomatic sources said apparently reflected Soviet uneasiness over the Formosa crisis.

LONDON (Reuters) — Canadian, British and Indian leaders will meet today to take up the urgent question of how to end the fighting in the Formosa area.

Four Die As Blast Rips Ship

THE HAGUE (Reuters)—A radio message from the 7,053-ton Costa Rican tanker Darnel, crippled in the Atlantic, said Friday night four men have died following a boiler explosion.

Three of the men died from burns, according to a message picked up by a Dutch coastal radio station.

The message from the tanker said its port boiler blew up Thursday night, after which all boilers went out of service.

Toronto Man Linked To Rubinstein Case

NEW YORK (CP) — Alex Freeman of Toronto, an investor in Canadian oil stocks, was questioned Friday in the slaying of multi-millionaire Serge Rubinstein.

Freeman, 26-year-old son of a New York dress manufacturer, told reporters he had tried to interest Rubinstein in stock of the Bayfield Oil Co., of Toronto.

The Canadian said he had promised to send Rubinstein a prospectus a week before the playboy was found strangled in his lavish Fifth Avenue mansion.

Freeman was first linked in the case when he escorted pretty Estelle Gardner, Rubinstein's last date, to the funeral home before the burial.

He said he had first met Miss Gardner about 2½ years ago at a party in Beverley Hills, Calif. Freeman described her as a "very sweet and charming girl."

Mighty Panther Composes Chant

Princess Summons Calypso Singing Stars

PORT OF SPAIN, Trinidad (from UP and AP dispatches)—Music-minded Princess Margaret surrendered yesterday to the witchery of Trinidad's Calypso rhythms and called in five of the island's best Calypso singers for a command performance at Government House.

Vernon Roberts, the bass-voiced "Mighty Panther" of Trinidad Calypso, composed a chant in her honor, and she is taking an album of Calypso records back to London.

Yesterday she drove through Trinidad's rich sugar cane country to a great reception from cheering crowds in the picturesque "town on stilts," San Fernando.

The island's famous steel bands banged merrily on garbage cans in the streets at many points as the Princess entered the town where houses are put on stilts because of the tropical humidity.

Margaret was a vivid figure in a multi-colored silk dress and a small white hat. She had reverted to her usual hair style instead of the 18th-century French coiffure which caused a mild sensation when she appeared at a state banquet Thursday night.

The petite Princess arrived here by air last Tuesday to start a tour of the British West Indies—her first major assignment as a representative of the British Crown.

Before making the trip by car to San Fernando, she cut the ribbon opening a highway named after her. Then she drove through the tropical sun and watched workers cut the cane in the fields.

The workers stopped to add their cheers to those of children who lined practically the whole 50-mile route to San Fernando. In the town, banners stretched across the streets read, "San Fernando takes you to their heart."

The Princess drove to a park where she saw a youth rally with singing and dancing. She smiled as she watched young girls in kilts doing a Highland reel.

Later Margaret officially opened a new 500-bed hospital, then visited two of the children's wards.

Today she leaves for Tobago, said to be the original Robinson Crusoe island.

Princess Margaret laughed with all the others when vivacious dancers and masked actors mimicked everything in the Commonwealth, including the Royal Family, at the biggest carnival Port of Spain, Trinidad, has ever seen. Here three dancers perform amid gay decorations.

Ship Charge Denied

A flat denial that promotions aboard the weathership St. Catharines are based on favoritism by shore authorities was made last night by Col. Keith Dixon, district marine agent of the department of transport in Victoria.

Harold Winch (CCF, Vancouver East) said in the Commons Thursday claims of favoritism had been made by seamen from the ship.

Said Colonel Dixon: "There is no favoritism in promotions on the St. Catharines or any other government ship."

The seamen said inexperienced men are hired. Colonel Dixon explained all crewmen are hired through the national employment service

ALL ABOARD

With G. E. Mortimore

"MORNING, folks. Well, here we are with another Man-on-the-Sidewalk broadcast from Radio Station CHOP in Victoria. This is Don Strongarm out here in front of the Heartfelt Finance Co. offices on Blanshard Street all ready to bring some people to the CHOP microphone and ask their views on another subject of public interest.

"Our topic today is one that I am sure is uppermost in everyone's mind this beautiful Victoria morning. We are going to ask the people 'What Are Your Views On the Allington Dominion-Provincial Tax Distribution Formula?'

"Any moment now we will have someone at the microphone. That lady over there seems to be showing some interest. Good morning, madam. I er . . . oh. That gentleman over here. Good morning, sir. I . . . oh. Madam! Ah there, madam! Oh!

"We are having a little difficulty getting people up here to the microphone. Haha! Yes. Well, here we are, and as I was saying, this is another beautiful Victoria day. The temperature is 31 degrees at present and there is a slight rain falling, but it's a beautiful day, er, by comparison, out here on Blanshard Street."

* * *

"This is Don Strongarm, out here in front of the Heartfelt Finance office out here on Blanshard Street out here, waiting to get someone up to the microphone.

"Any moment now we will have someone up here to give an opinion on today's subject. The time is 14 minutes to 9 and we have exactly 13 minutes and 45 seconds to go on this Man-on-the-Sidewalk program, and the temperature out here is exactly 31 degrees—no, wait a minute, I'm wrong. The temperature is exactly 30.99 degrees.

"And now we have a gentleman waiting to speak on our CHOP microphone. What did you say your name was, sir? What? I'll have to ask you to speak more distinctly."

"Umph."

"And the question we have to ask you on this beautiful Victoria morning is this: What Are Your Views On the Allington Dominion-Provincial Tax Distribution Formula?"

"Umph."

"Yes, I see. Well a lot of people are interested in this important subject. Would you care to explain your views more fully, sir?"

"Umph. No spik ingleez."

"Haha! Indeed. Well, here is a certificate from the Heartfelt Finance Co., entitling you to borrow any sum up to $10,000 on your signature—or someone else's signature, if you can't write. Haha! Yes. Thank you."

"Well, that gentleman didn't stay very long, did he? The time out here just now is 13 and one-quarter minutes to 9, and we have 12 minutes and 30 seconds to go on this program. And here is another gentleman waiting. What was that you said, sir?"

"I said, kin ya spare me a quarter fer a cuppa cawfee, Doc? Place where I eat, they serve king-sized cupsa cawfee fer two bits."

"Haha, yes. Coffee, eh? Right now, though, we're more interested in the Allington Dominion-Provincial Tax Formula. Well, we won't waste any more of your time, sir, but here's a certificate from the Heartfelt Finance Co., entitling you to borrow up to $10,000 without even identifying yourself."

* * *

"Well, we're getting some interesting views on this vital topic, out here on Blanshard Street. How much money do you need? You name it. Heartfelt Finance has it. You have as long as you like to pay. In fact, it makes Heartfelt happier if you NEVER pay. Well, this gentleman seems very interested in our question. What is you name and occupation, sir?"

"Anthony Gloomanfarb. I'm a professor of economics and political science."

"Wonderful. And now, sir, perhaps you would give us your views on the Allington Dominion-Provincial Tax Distribution Formula."

"Never heard of it."

"You never heard of it. Haha! That's a good one. Never heard of it, eh?"

"Not only have I never heard of it, but I tell you frankly that there is no such thing as the Allington formula. In plainer words, sir, the Allington formula does not exist."

"That's true. We were stuck for a topic, and I invented it myself on the spur of the moment. What the people don't know won't hurt 'em, eh? Whew! Thank goodness, we're off the air. Now beat it. You darned near loused up the show."

King of the Safecrackers

Freedom—After 12 Long Years

(The author, a Canadian who from being a minister of the Gospel became "King of the Safecrackers" in the United States, now lives quietly, having paid for his years of wrongdoing, right among us on Vancouver Island. He continues his story in Chapter 17 today.)

BY HERBERT EMERSON WILSON

(Copyright, Canada 1955, by Herbert Emerson Wilson and The Daily Colonist)

My stretch in the "Hole" delayed my bid for parole for six months—but as a matter of record it was almost exactly 2½ months, [illegible] two-and-a-half years, later that I got the word.

At 5 a.m., June 3, 1935, I was ordered to get my blankets and dress for a check-out. You can imagine my feelings when the night guard said:

"Get your blankets—you're going home!"

After breakfast I was escorted to the "dressing-out" room, where I received and put on my first civilian suit of clothes in more than 12 years.

Next, off to the photograph gallery where I sat, head erect, while the "con" photographer clicked his camera and, for the last time, jotted down the number which had been on every article I possessed in prison: 37983.

Fingerprinting came next, then I grabbed my two traveling bags and portable typewriter and joined several other deportees waiting to leave San Quentin. We were ready soon after 6 a.m., but didn't leave the walls behind until after noon.

FIRST TASTE

We grew hungry waiting, and a ventured query about something to eat gave us our first taste of freedom: lunch. In the guards' mess, with all the food we wanted, clean table linen, a radio program and courteous waiters—all free.

Finally we boarded a bus that took us to San Rafael, a small city a few miles from the prison.

At the prison gate, and at San Rafael, members of the press were waiting to get interviews with the "King of the Safecrackers," and I submitted as gracefully as possible to their questions and their cameras.

From San Rafael we went by trolley and ferry to and across San Francisco Bay, past grim Alcatraz and near the then-building Golden Gate suspension bridge. We could not fill our eyes enough with the sights: boats, bridges, children, pretty girls, women, boys and men — all free to come and go at will.

NO HANDCUFFS

Just before the ferry docked in San Francisco, M. Bertram Crouch, the deportation officer, gathered us together and solemnly whispered (so none of the other passengers might overhear):

"Fellows, we're about to enter San Francisco. I'm not going to handcuff any of you. I'm going to trust you not to talk to anyone without my permission; and, whatever you do, don't try to run away. We'll soon be on the Deportee Train. After you reach your destination you can follow your own wishes — but while you're with me I want you to stay together. I'm counting on you all to do as I ask."

We told him he could bank on us—that we'd behave.

Our group was driven by police bus (Black Maria to you) from the ferry to the railway station, and there we boarded the Deportee Train.

This was made up of ordinary day coaches, with steel-barred windows and doors. A uniformed guard, of the Southern Pacific railway police, stood within each door and kept an eye on the passengers, riding two men in each double seat.

Just as I started to relax in my seat, my name was called. The guard beckoned me, and whispered:

DON'T RUN AWAY

"Newsmen and cameramen want you outside; but remember, don't run away! We'll be watching, understand?"

"Okay," I returned as I moved through the door.

The interview was one of a pattern that repeated itself almost every stop our train made. Word was out that the "King of the Safecrackers" was aboard, and the press wanted my story.

At last the train moved off, with Los Angeles next stop. There I sent off several air mail, special delivery letters, and telegrams, and there our passenger list was increased by inmates from prisons and jails all up and down the Pacific Coast, as well as by a sprinkling of undesirables being shipped home to many European countries.

Women deportees were aboard the train too, but in separate cars. Those bound for Mexico left the train at El Paso, Texas, as our train wound its way eastward. We went through Chicago, where Canada-bound deportees were switched to a Windsor-bound Grand Trunk train, and where I had a brief visit with some friends and relatives.

There, too, I met H. R. "Barney" Armstrong, who had been sent by a Toronto newspaper to interview me. Barney took the same train back to Canada, although in another car, and on the way to the border we formed a friendship that was to stand me in good stead later.

There was a mix-up at the border which delayed me in Detroit for some days, but at last I was cleared, and on the way to my home in London and my aged mother.

(To be continued)

Weather Forecast

February 5, 1955

Mostly sunny, a few showers in the early morning. Little change in temperature. Winds light. Sunshine Friday, one hour, 42 minutes. Precipitation, 0.15 inch. Outlook for Sunday, cloudy.

RECORDED TEMPERATURES

Friday, high 46 Low 40

FORECAST TEMPERATURES

Saturday, high 45 Low 38

Sunrise 7.39 **Sunset** 5.18

East Coast of Vancouver Island—Cloudy, scattered showers in the early morning. Winds west 15. High at Nanaimo, 45. Outlook for Sunday, rain.

West Coast of Vancouver Island—Cloudy with a few sunny periods. Scattered showers in the early morning. Little change in temperature. Winds light. High at Estevan Point, 45. Outlook for Sunday, rain.

TIDES AT VICTORIA
(Pacific Standard Time)

	Time H.M.	Ht. Ft.	Time H.M.	Ht. Ft.	Time H.M.	Ht. Ft.	Time H.M.	Ht. Ft.
5	5.06	9.2	7.13	8.8	12.04	10.0	20.05	1.9
6	5.34	9.6	8.09	8.2	13.06	9.8	20.45	2.3
7	6.40	9.8	8.50	7.8	14.01	9.3	21.23	2.8
8	4.49	9.7	9.46	7.0	14.55	8.8	22.01	3.5
9	4.55	9.9	10.38	6.4	15.51	8.3	22.35	4.4
10	5.18	9.1	11.31	5.8	16.49	7.5	23.01	5.3
11	5.46	8.3	12.27	5.4	18.00	7.0	23.41	6.1
12	6.13	9.2	13.23	5.0	22.14	6.9	23.28	6.8
13	6.34	9.3	14.29	4.8				
14	6.58	9.3	15.36	4.3				
15	7.00	9.3	16.36	4.1				
16	7.10	9.2	17.28	3.7				

TIDES AT POINT ATKINSON
(Pacific Standard Time)

	Time H.M	Ht. Ft.	Time H.M.	Ht. Ft.	Time H.M.	Ht. Ft.	Time H.M.	Ht. Ft.
5	5.21	15.2	10.33	10.9	15.08	13.7	22.26	1.9
6	5.55	15.4	11.21	10.0	16.10	13.5	23.16	2.3
7	6.26	15.4	12.08	9.0	17.10	13.3	23.52	3.0
8	6.55	15.4	12.47	8.0	18.08	13.0		
9	8.30	4.1	7.22	15.2	13.28	7.1	19.05	12.7
10	1.06	5.3	7.48	15.0	14.09	6.4	20.03	12.3
11	1.43	6.7	8.13	14.7	14.51	5.9	21.04	12.0
12	2.17	8.0	8.37	14.3	15.33	5.5	22.10	11.8
13	2.55	9.3	9.03	13.8	16.21	5.4	23.26	11.8
14	3.37	10.5	9.31	13.4	17.16	5.3		
15	0.52	13.1	4.00	11.4	10.06	12.9	18.16	5.1
16	2.18	12.8	7.13	11.8	10.35	12.5	19.16	4.9

SAANICH INLET

To determine tides in Saanich Inlet area: For higher high water deduct 14 minutes; for lower low water deduct 35 minutes; for half-tides (those other than highest and lowest) deduct 32 minutes.

COWICHAN BAY

To determine tides Cowichan Bay area. For higher high water deduct 16 minutes; for lower low water deduct 25 minutes; for half-tides deduct 11 minutes.

TEMPERATURES
(To 4.30 P.M.)

	Min	Max	Precip.
Montreal	—2	10	—
Ottawa	—4	10	—
Toronto	—6	15	—
Port Arthur	—2	25	—
Winnipeg	11	18	.13
The Pas	10	28	.01
Regina	2	18	—
Saskatoon	6	23	—
Prince Albert	12	26	—
Swift Current	3	16	—
Medicine Hat	13	37	—
Lethbridge	14	34	—
Calgary	18	38	—
Edmonton	24	33	—
Kimberley	3	25	—
Crescent Valley	16	29	.15
Grand Forks	5	27	.12
Kamloops	20	37	.07
Penticton	20	32	.03
Vancouver	37	48	.39
Prince Rupert	38	42	1.13
Prince George	30	38	.08
Whitehorse	4	13	—
Seattle	32	46	.17
San Francisco	32	54	—
Los Angeles	38	60	—

Garden Notes

Steps To Take Against Disease

BY M. V. CHESNUT, FRHS

The forget-me-nots, snaps, wallflowers, and other spring bedding plants which were sown in the late summer and set out last fall have been growing exceedingly well this year as a result of the past mild autumn.

Growth has never really ceased entirely, and the plants are well forward. But there are a few attentions which should be given them now to ensure a really colorful spring display.

Wallflowers in particular are very subject to mildew and to the white rust disease in a mild winter, especially when their growth is too soft and succulent. This trouble is practically incurable, once it gets a solid foothold in your plants, but it is easily prevented by dusting the foliage periodically with a mixture of two parts fine sulphur to one part hydrated lime.

Or you can use any good fungicide you happen to have on hand—any of the powders used for the prevention of potato blight will work fine as a protective coating on your wallflowers.

WATCH FOR WATER

Plants which have grown top-heavy are liable to be blown about, causing a tapered hole to form in the soil around the main stem. This depression fills up with water during the winter rains, rotting the stems and inducing root die-back. Watch out for these cavities, and keep the soil well firmed around the plants.

It is about time now to give wallflowers their first feed of superphosphate, sprinkling half a cupful per square yard around the plants and just scratching it into the soil. This will encourage healthy rooting and firm growth.

Follow this up about the end of the month with another similar dosage.

With the little double daisies, the main danger to guard against is soil splashing into the growing point during heavy rains. This rots out the centre, resulting in a "blind" or flowerless plant.

About the best way to guard against this is to spread an inch-thick layer of peat moss around each plant, working it well under the lower leaves. The peat moss will absorb the rain and prevent splashing.

MILDEW DANGER

Keep an eye on the forget-me-nots for white blotches of mildew, which often appears in a mild, wet winter. The treatment for this disfiguring infection is a light dusting with fine sulphur.

KIDNEY TROUBLE? BLADDER DISORDER?
Try DE WITT'S PILLS
FOR RELIEF FROM DISTRESS ACCOMPANYING THESE CONDITIONS.
60¢ AND $1.00

MADE-TO-MEASURE SALE
MEN'S OR LADIES' SUITS
from $39.60
WITH TWO PANTS or TWO SKIRTS, from $49.50
WONDERFUL VALUES
HOUSE OF STONE CLOTHES
JOHN McMASTER
1012 FORT ST. Easy Parking PHONE 4-4712

Let Us Convert
YOUR KITCHEN RANGE TO
OIL
COMPLETE PRICE
$165.50
This One Price Includes
- Barrel
- Stand
- Permit and Inspection
- Base Plug
- Copper Coil
- Standard Oil Contract
- And All Fittings

ABSOLUTELY NO EXTRAS
★ WE SELL
★ WE INSTALL
★ WE SERVICE
Phone 3-4138
C. J. McDowell
Plumbing and Heating LTD.
1000 Douglas St.

Visit the Old Country Shoe Store's
Clearance Sale
Rock bottom prices on broken lines, in men's, women's and children's shoes.
$8.00 Women's Shoes $2.95
Women's Comfy Slippers 95¢
Men's Oxfords. Values to $10.00. Sale Price $3.95
Boys' Oxfords. Values to $5.00. Sale Price $2.95
Children's Shoes. Values to $3.00. Sale Price 95¢
The Old Country Shoe Store
635-7 JOHNSON STREET

SAVE UP TO $100
THIS SATURDAY, During MacDonald's Big
FEBRUARY CLEARANCE SALE
SAVE ON EVERYTHING!
- TV Sets
- Refrigerators
- Automatic Washers
- Gas Ranges
- Chesterfield Suites
- Chrome Suites
- Clothes Dryers
- Electric Ranges

BUY ON MACDONALD'S FAMOUS EASY TERMS
MACDONALD'S
752 - 754 - 756 FORT 3-1171

B.C. HARDWARE'S GREAT
CLEARANCE OF 1954
FRIGIDAIRE
REFRIGERATORS

MODEL STD. 76
(Illustrated) De Luxe Super Model. Roomy cabinet, full-width super-freezer at a great saving in cost.
SALE PRICE $229
Other Models, from $195.00
TAKE ADVANTAGE OF GREAT SAVINGS IN OUR STOREWIDE SALE NOW ON!
Ask for Ted Sinclair — Your Frigidaire Man
B.C. HARDWARE
724 FORT STREET Phone 4-1021

modernizing is easy with
PV HARDBOARDS
(PRESSED WOOD PANELS)
Is your living room outmoded? Are the walls and ceiling cracked and unsightly? Cover them completely with low-cost PV Hardboards . . . light, tough, smooth-as-glass panels with self-concealing joints.
SQUARE-TEX
This smart panel measuring 4' x 4' is perfect for ceilings. It's so light and maneuverable. The deep-cut channels form a modern grid pattern, interesting and distinctive. Also builds feature walls of striking beauty.

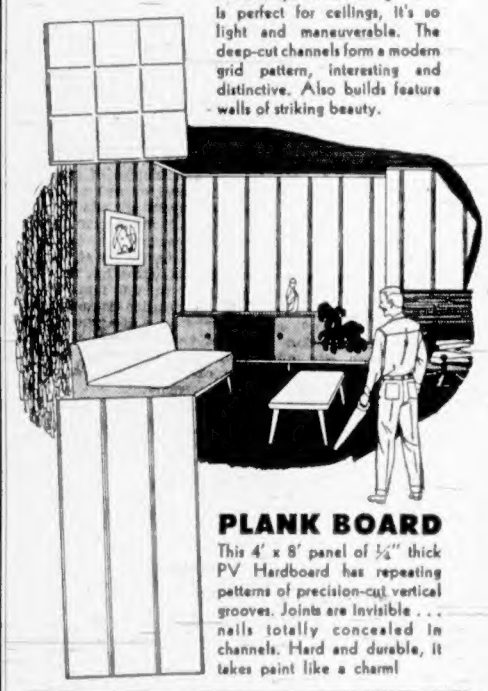

PLANK BOARD
This 4' x 8' panel of ¼" thick PV Hardboard has repeating patterns of precision-cut vertical grooves. Joints are invisible . . . nails totally concealed in channels. Hard and durable, it takes paint like a charm!
FREE HOW-TO-DO-IT FOLDERS
CANADIAN FOREST PRODUCTS LTD.,
P.O. Box 1040, New Westminster, B.C.
Rush me your free idea-folders, "Attic Rooms Project 5", "Basement Rooms Project 6" and "Hardboard Handbook".
Name
Address
(PLEASE PRINT CLEARLY) PV-55-4
Distributed by:
CANFOR BUILDING PRODUCTS LIMITED
Victoria and Nanaimo
E. L. SAUDER LUMBER CO. LTD.
Vancouver, B.C.

McMillan & Doman
102 Esquimalt Rd. 2-8176
Sidney Lumber Limited
2333 Government St. 2-5187
Langford Building Supply Limited
Island Highway, Langford
Phone 8-3451
Moore-Whittington Lumber Co. Limited
2614 Bridge St. 3-7108
Robert Walker & Sons Limited
629 David St. 2-3223
Mitchell & Anderson
Beacon Ave., Sidney
Phone Sidney 6
Victoria Retail Lumber Yard Limited
1901 Government St. 2-2139
Crowe, Gonnason Lumber Co. Ltd.
2324 Government St. 3-7141
Always Available at STEWART & HUDSON
405 Gorge Road 2-2171
IT PAYS TO BUY NATIONALLY ADVERTISED PRODUCTS

NEWS IN REVIEW

Soviet trade union leader N. M. Shvernik told Britain that ratification and implementation of the Paris agreements will cancel an Anglo-Soviet mutual assistance agreement.

★ ★ ★

At Ottawa, Alistair Stewart, CCF MP for Winnipeg North, charged that Canada, in an economic sense, is becoming a satellite of the United States. Unless the government stops "dangerous" types of [illegible] will be sold into economic bondage, he said. And this would be followed by political ownership.

★ ★ ★

At Nairobi, a Mau Mau terrorist cell has been unearthed in the Kenya parliament building, where members were in a position to poison the entire legislature, according to police. Three Kikuyu tribesmen, now in custody, have been handling the food served to members and the staff of the legislature.

★ ★ ★

Montreal has booted one of its top cops out of office, holding him responsible for alleged police irregularities in the October 25 municipal elections. Out of a job is Romeo Longpre, former assistant inspector.

★ ★ ★

Harry A. Chappell, national president of the Canadian Brotherhood of Railway Employees, died suddenly late yesterday. The 51-year-old labor leader, who worked his way up from a CNR office boy in Winnipeg to the top of Canada's largest transport union, was working at union business until the moment of his death.

★ ★ ★

At St. Catharines, Ont., Jack Bastow picked up an unwelcome hitchhiker. He got into his car downtown, backed up, pulled out and drove off. Six blocks later he was flagged down by a police cruiser. A small English car was hooked to his back bumper.

★ ★ ★

The Prince George Citizen says the federal government will spend $3,000,000 to turn the airport there into a jet fighter base. The paper adds that the planes based at the Interior B.C. city might be charged with providing air protection for the Kitimat-Kemano project.

★ ★ ★

At Capetown, South African Prime Minister Johannes Strijdom said the Western powers might as well cross off right now such Asian nations as India, Pakistan and Ceylon as potential allies in any future war against Communism. The best they can hope for is the neutrality of these nations, he said.

★ ★ ★

The calypso band which greeted Princess Margaret in Trinidad will entertain this summer at the Calgary Stampede and Golden Jubilee Exhibition. Arrangements were made with an oil company. The "steel band" makes music from discarded oil drums.

★ ★ ★

Prime Minister St. Laurent goes to the London Guildhall Monday to receive the highest accolade of Britain's oldest and proudest community—the honorary freedom of the City of London. In return he will promise "to pay his scot (taxes) and bear his lot" for the ancient square mile, for more than 1,900 years, "a busy emporium for trade and traders."

★ ★ ★

An Alberta government health insurance scheme expected to be introduced at the legislature session which starts February 17, will not be compulsory, according to authoritative government sources. It is designed to provide "as many persons as possible" with adequate health insurance.

★ ★ ★

Trans-Canada Air Lines plans to spend $18,000,000 on new plans and equipment in 1955. Largest expenditure, $11,512,000, will go for planes, it was shown in the company's capital budget tabled in the Commons.

U.S. Newspapers Pass 55,000,000

NEW YORK (AP) — Total daily newspaper circulation in the United States for the first time in history went over 55,000,000 last year, Editor and Publisher reports. The trade magazine says as of September 30, 1954, the average net paid circulation of 1,765 morning and evening newspapers in the country was 55,072,480, a gain of 600,194, or 1.1 per cent over 1953.

FACTORY CLEARANCE

We have a limited number of INTERNATIONAL REFRIGERATORS at Factory Clearance prices.
De Luxe 8.2 cu. ft. with all the features is yours for only $237.50

C. TAYLER
HOME APPLIANCES
1126 GOVERNMENT 3-3281
Just Down From the Firehall

Plane Facts Told

WASHINGTON (UP) — The navy had to cancel more than $1,000,000,000 in rush orders for airplanes after the outbreak of the Korean war because the planes performed so badly, Secretary Charles S. Thomas said yesterday.

Thomas told a house armed services subcommittee the navy placed "substantial production orders" for new planes after the Reds struck in Korea, "even though development was incomplete and full range and demonstration tests had not been made.

The secretary, whose secret testimony was made public by the subcommittee, said "fleet squadrons operating in the Korean theatre were seriously short of attack type aircraft. In fact, losses of this type in some months of 1952 were greater than new deliveries from the factories.

NOT BEEN PROVEN

"It therefore became necessary to substitute the obsolete Second World War Corsair fighter for this mission," Thomas testified. "Under such circumstances aircraft were ordered in quantity production and in some cases all systems of the airplane had not been proven."

As a result of this situation, he said, the navy subsequently cancelled orders for 1,000 aircraft "which could have cost the government slightly over $1,000,000,000, or $1,000,000 per aircraft."

"These terminations were necessary as they cancelled out orders for aircraft which could not perform to specifications and carry out their originally intended missions," Thomas testified.

France Hit By Smallpox

PARIS (Reuters)—Parisians yesterday were urged to get themselves vaccinated against smallpox following 15 deaths among 72 smallpox cases in France. Health officials believe soldiers returning from Indo-China brought the disease with them.

Oak Bay Threatens To Quit District

Continued from Page 1

not look too bad at first glance."

Mayor Ben Wright of Alberni said he had every confidence in the government.

"They have promised to relieve the municipalities of the excessive school cost burden and we feel that they will keep their promise," he said.

Mayor George Mull of Nanaimo said it was his first impression that municipalities would be hurt through the budget proposals.

Hector Crombie, managing secretary of the Victoria Chamber of Commerce, approved of the increased aid to municipalities.

"Municipalities here have been going down for the benefit of the province, the same way they did in Alberta—decreased government debt and increased municipal debt," he said.

He frowned upon the budget increase.

"It is about time we started holding the line on provincial expenditure," he said.

"Just take it and like it," was the comment of Percy Rayment, secretary of Victoria District Trades and Labor Council (AFL-TLC).

Other labor men felt that even though parts of the budget might be against their wishes, objections could bring no changes.

The government's formula for school financing held most interest among the unionists. Edwin Haw, financial secretary of the International Woodworkers of America, Local 1-118, declared the formula is a "step in the right direction" toward sharing of school costs among all people.

Robert Milliken, Teamsters' Union business agent, noted that while some taxes might increase, "municipalities have to be financed."

Ontario Men Win in Swim

ON BOARD HMCS ONTARIO—By a point score of 72 to 34, a nine-man team from the RCN cruiser Ontario beat a Royal New Zealand Air Force team in a challenge swimming meet held last week at Suva, the second port of call in a three-month Australian training cruise.

PO Gordon Lawrence, Victoria YMCA star, and LS John Parent, also of Victoria, were pillars of strength for the RCN contingent.

Due at Comox

The long-awaited CF-100 all-weather jet fighter aircraft are scheduled to arrive at the Comox RCAF base on Monday. But they may arrive tomorrow.

Two aircraft are expected and they will be assigned to 409 All-Weather Fighter Squadron.

Two aircrews left Comox Wednesday, bound for Toronto to pick up the jets and fly them to Comox.

Sqdn. Ldr. Frank Haley commands the crews, which include Flying Officers Ken Parker, Len Bolger and Red Henderson.

SEE THE BEST IN
TELEVISION
RCA VICTOR
Priced from $199.95
At
Kent's 742 FORT
3-7104

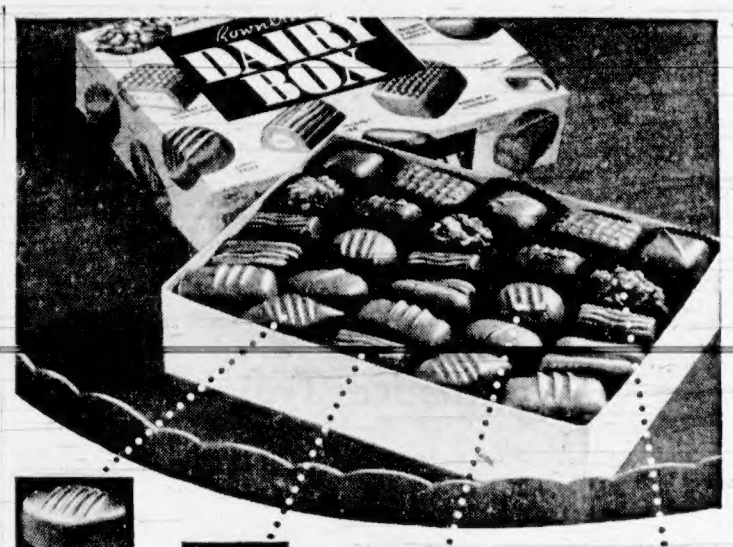

Chewy, chewy soft Caramel, melty rich, enclosed like a jewel in a superb milk chocolate. Impossible to eat just one!

Toasted hazel-nuts nestled deep in a fog of rich, smooth milk chocolate . . . texture and taste to make you reach for another—quick!

Rich, velvet-smooth milk chocolate, coffee flavoured with a piquant coffee soft-cream filling.

Carefully chosen plump almonds, drenched in rich milk chocolate, and clustered with more chocolate into a mouthful of mighty goodness!

If you like milk chocolate . . . you'll love these!

Swell! Delicious! Exquisite! Call them what you will—Dairy Box Chocolates deserve every delightful adjective in the dictionary. And for a mighty good reason! Every Dairy Box contains 56 chocolates, 10 different centres. For instance, velvet smooth Caramels; Almond Crispy Clusters; unusual Praline Sandwiches—each exciting centre lavishly covered with superb milk chocolate.

As a gift for someone dear or just as an "eat-'em-yourself" treat, get Dairy Box. You'll wonder, as you savour each tempting centre, how Rowntree's was able to discover so many marvellous tastes.

England's finest milk chocolates — **$1.60 A POUND, Special gift box $2.65**

DAIRY BOX *by Rowntree's*

TRUCK MUD-FLAPS

24 ins. by 30 ins.
Made from Heavy 5-Ply Rubber Belting
Top and Bottom Reinforced with Aluminum Stripping — Ready to Bolt On

$5.00 Pair

FOR YOUR SHORTAGE—SEE OUR SURPLUS

Capital Iron & Metals Ltd.

— Free Customer Parking —

1832 Store St. Phones: 4-2434 - 4-8441

A report to our policyholders . . .

HIGHLIGHTS OF 1954

1953		1954
$ 8,353,000	Surplus Earnings	$ 9,411,000
$ 27,219,000	Payments to Policyholders and Beneficiaries	$ 31,193,000
$ 166,033,000	New Assurances (All on Canadians)	$ 180,862,000
$ 431,580,000	Total Assets (Increased by $27,967,000)	$ 459,547,000
$ 1,537,358,000	Assurances in Force (Increased by $116,346,000)	$ 1,653,704,000

A more complete report, as presented at the 85th Annual Meeting, will be mailed to all our policyholders.

THE MUTUAL LIFE
Assurance Company OF CANADA

HOME OFFICE • WATERLOO, ONTARIO

LOUIS L. LANG, *President* — H. L. GUY, C.B.E., F.S.A., *General Manager*

ML-3-55

TEA

gives you as many as 7 CUPS FOR 5¢

Think what that means to your budget! Start serving TEA more frequently in place of more expensive beverages.

No other beverage costs so little . . . yet offers so much!

There's nothing so refreshing as a warming cup of Tea. Yet Tea is actually the most economical beverage your money can buy. With Tea you get over 200 cups to the pound!*

It's EASY to make a GOOD cup of TEA

1. Use a warmed crockery tea pot.
2. Put in one teaspoonful for each person and one for the pot.*
3. Add fresh, bubbly boiling water.
4. Allow to brew for five minutes.

*Tea bags—One Tea bag for each two cups.

Relax with TEA . . .

Sit down in that easy chair and let your nerves and muscles go limp.

Then, as you sip the warming goodness of a fragrant cup of Tea, you'll feel your tiredness vanish . . . leaving you relaxed . . . refreshed. Tea is like that.

TEA COUNCIL OF CANADA

1858 **The Daily Colonist.** 1955

AN INDEPENDENT NEWSPAPER, THE ORGAN OF NO CLIQUE OR PARTY

Published at 2631 Douglas Street, Victoria, B.C.

SETH HALTON, Publisher — SANDHAM GRAVES, Editor-in-Chief

Subscription Rates: Carrier delivery in city (Greater Victoria) $1.50; carrier delivery in country $1.25. Mail Rates: Canada, Great Britain and possessions, Yukon Territory, one month $1.75, three months $3.50, six months $7.00, year $13.00. United States $1.25 per month, other countries $2.00 per month. Authorized as second-class mail Post Office Department, Ottawa.

SATURDAY, FEBRUARY 5, 1955

Apprentice Training

REPEAL of the existing Apprenticeship Act and substitution of a more expanded measure is the purpose of Bill 26, now before the legislature. While the main addition to the measure seems to be to extend the protection of apprenticeship contracts to those wishing to train in undesignated callings, there has been a substantial redrafting of the whole statute. Broad powers are suggested for the lieutenant-governor-in-council; the provincial apprenticeship committee would take on a more closely supervising role, with the director of apprenticeship in liaison under that. The new measure, thus, is couched in broad general terms.

The subject is one to which British Columbia has given somewhat indifferent and generally speaking ineffective attention in the past. An initial effort to set up a scheme of apprenticeship training in at least the main trades became tangled at its inception with other provincial legislation, including the minimum wage statutes. Labor was cool to the suggestion because of no little evidence that indentures were being misused in some instances to avoid standard wage contracts. Industry was interested, but lacking effectual use of the system found little upon which to build up a regular training pattern. The initial effort, therefore, failed for want of public support.

If the broadening of the statute means that the government intends to revivify the scheme and put some life into it, Bill 26 might turn out to be one of the most useful before the session. Of all provinces in Canada probably Quebec has achieved the most practical success with its supervised apprenticeship training. Its trade schools notably, and the cohesion between them and industry, have been carried to practical conclusions. As a result Quebec is drawing steady benefits from its training schools both on the side of management and of labor. Without some such system of definite, applied training it is difficult to foresee success for a haphazard method of recognizing apprenticeships.

Quite a different set of conditions come into play where a training system is recognized and made part of the general scheme of industry. The assurance of a supply of young workers trained in the increasingly difficult machine and other techniques of the day would be of much importance to many British Columbia callings. It could through the years reduce the ranks of the untrained, and help to supply the skills which are the core of modern industrial production. Management and labor have a common interest there, and both should be called into consultation by the province if it intends to make a major effort along such lines.

Dignity of the House

IN recent years the general tone of debate in the British Columbia legislature has fallen on many occasions far below what the public is entitled to expect from the senior legislative body of the province. Skillful thrust and parry in debate give color to the proceedings of the House, and without them the sessions might make dull listening. There is a vast difference, however, between the verbal battles of former years and what so often passes for repartee today. Abusive cross-talk, jeers, taunts and the childish you-are-I'm-not type of exchange are neither amusing nor edifying, and show lack of the respect which should be required for the dignity of the institution of parliament.

On an occasion in the past when tempers had been running high Mr. Speaker found it necessary to issue a general rebuke. Thereafter there was some improvement. The session just begun, however, appears in some danger of degenerating into another rude slanging match unless some of the members acquire a little more restraint.

The worst offender this week was Mr. Gordon Gibson of Lillooet, who has been long enough in the House now to understand that invective which may be commonplace in logging camps is inexcusable on the floor of the House. Mr. Gibson possesses a more than usually forceful personality, but while one may admire outspokenness in debate, there are limits; and some of the expressions he used in the House the other day went far beyond them. The fact that he intended the words to be in an undertone affords only a partial excuse, for unfortunately they were clearly audible in the galleries. Mr. Gibson has since volunteered a gentlemanly explanation and apology to Mr. Speaker and the House, so that the incident, now closed, may serve as a useful reminder to members in general that it is advisable to think before speaking.

City Business

ALDERMAN MOONEY is quoted as saying city business is no different from private business. This is a thesis that explains a great deal. If it is widely held among the aldermanic board, and evidence is not lacking to imply that such is the case, then it accounts for measures like the secrecy by-law that ensures in-camera committee sessions and the censorship screening of ratepayers' letters to the City Hall.

It is difficult nevertheless to understand how any alderman can persuade himself to such a view. In the first place he offers himself for office in order to represent the public in the management of civic affairs. Citizens at large cannot administer city business so they elect aldermen to do it for them, not as a personal right but in their name. That is the only status an alderman has; he is a public trustee acting on behalf of the citizens who elect him—no more, no less. This is so rudimentary it passes understanding that any alderman can think otherwise.

It follows therefore that in the matter of secrecy public and private business are as different as night from day. A private business is responsible only to its owner or its shareholders, not to a general public which has nothing to do with setting up that business. It may open or close its doors to any part of its operations just as an individual has the right to admit or deny public entry into his home. Aldermen do not, or most certainly should not, enjoy any such prerogative. They are betraying the trust, denying the verity of their own election, when they seek to shut out from public awareness the business that is placed temporarily in their care.

If there are aldermen who have become bemused with the grandeur of their role, with the idea that they are separate from the people who picked them to act in their behalf, with the notion that what they do is none of the public's business, then they should resign—for they no longer belong on the aldermanic board.

Interpreting the News

Turkey Takes the Lead

BY J. M. ROBERTS
Associated Press Foreign News Analyst

THE importance of the initiative being taken by Turkey to align the Middle East with the North Atlantic nations can be measured by Egypt's irritation.

Egypt, fighting hard for her leadership of the area, even used the threat of withdrawal from the Arab League in an effort to get Iraq to change its mind about a defense treaty with Turkey. So far it seems to have had no effect.

* * *

Indeed, the Arab League's discussions in the last few days have shown Syria, Lebanon and Jordan, leaning away from Cairo policy despite their fears that Iraq, with her military power through Allied aid, will renew her ideas about consolidation of the area under her own rule.

They may be beginning to realize, however, that British influence would be their best defense if they formed a group aligned with the West.

* * *

Turkey also would be likely to offer guarantees.

Egypt is trying for consolidation of the Arab League under a policy of neutralization.

* * *

Observers disagree as to how far Egypt will carry her opposition. It is even possible she would eventually join the trend toward the West herself if she could get guarantees against Israel and sufficient military and economic aid to maintain her local leadership, which has slipped a good bit.

Fog Area

Old Tales

By FRANK KELLEY

ONE cannot help wondering whether, if so disposed, a teenager could find copies of books like Robinson Crusoe or The Swiss Family Robinson on many public library shelves today. Both were almost required reading for the adolescent reader 50 years ago, as many will undoubtedly recall.

While Robinson Crusoe was probably the most widely read of all books for young folk, the first choice of a large number was Swiss Family Robinson. It possessed all the elements of adventure necessary to stimulate the mind of youth seeking reading entertainment, and was first published some 150 years ago. Written by one Johann Wyss, it purported to picture the life of the author, his wife and family of four boys, as well as some family pets on an island uninhabited, except for all manner of bird and animal life, after the ship in which they were traveling became a wreck.

* * *

Faint recollections of the story woven about that mythical family were revitalized through a recent issue of Life magazine which presented for the first time, in America at least, rare manuscript color drawings made by a son of the author to illustrate the story. These were apparently never featured in any published edition of the book, remaining unseen in the archives of the Wyss family.

The reproduced drawings vividly recalled the trials and tribulations the little family overcame. There were six in all; and according to the book but for son Jack, aged 11, at the time, the story would never have been written. He suggested, with all the boats gone and after the storm abated, that they might reach shore if some large casks were sawn in two. That suggestion was carried out and four casks made eight tubs. These nailed together with strips of lumber formed a buoyant raft. Several of the tubs were loaded with provisions, canvas and galley equipment.

After landing safely in a quiet bay, a tent was erected and the adjacent countryside explored. No evidence of human habitations was seen. Nor were there any signs to show that any member of the crew who had abandoned them ever got safely ashore. At that the story might have had an entirely different ending had it not been for the attitude of the mother, who continued cheerful and encouraging under all the circumstances.

* * *

In the meantime repeated visits to the wrecked vessel in their raft enabled them to salvage much that was useful including some livestock (generally carried on sailing ships carrying passengers). By that time they had agreed to settle down and accept the situation. They chose the site for a home at the edge of a forest and erected a house among the branches of a huge tree, safe from marauding animals, and named it Falconhurst.

Prolific in animal and bird life, the land provided everything that made the tale engrossing. Among the trees they discovered the sago palm, the pith of which produced bread-making material; and 10 years had been chronicled in Pere Wyss' diary when one day members of the family rounded a cliff to behold a ship of war flying English colors.

That ship provided the opportunity to leave; but neither of the elder ones wanted to leave New Switzerland. Fritz and Franz were allowed to go on condition they arranged to send out emigrants to make a prosperous colony under protection of the British flag. Whether the story, illustrated with the pictures as presented, would appeal to modern readers is something else again. It might.

Gerald Waring

Reports from Ottawa

"A RADAR station in Eastern Canada" is as precise identification as the RCAF would permit in describing my visit to a Canadian station in the Pinetree chain.

Three years ago, when Canada and the U.S. were building this line of interlocking radar stations across Canada and the northern U.S., even the name of the project was secret. Now that the Pinetree line is completed and in full operation its existence is no longer secret, but much information about it, including the location of stations, still is.

Superficially this station looks like a model residential suburb of attractive homes and apartment houses. But suburbs aren't surrounded by high woven steel wire fences, nor perched atop mountains miles from the nearest town.

Three large plastic and fabric globes on the operations buildings dominate the country for miles around. They advertise what goes on here, on a route which Russian atom bombers might fly to attack Canada and the U.S. Any enterprising enemy might spot the station, but if none has yet the RCAF doesn't want to do it for him. Hence the secrecy.

* * *

The job of the 280 airmen and airwomen here is to identify all airplanes flying within eye's reach. Inside the three radomes, huge arc-shaped radar antennas rotate continuously, probing the sky down to the horizon with fingers of electrical energy. When radar beams strike a plane they bounce back to the antennas, and are projected onto radarscopes to make a "blip," or characteristic light pattern.

The radar observers work in three shifts to keep a 24-hour-a-day watch for blips. When they spot one which can't be identified on the basis of information on aircraft movements, one of the station's intercept controllers takes over. His job is to scramble jet fighters from the nearest interceptor base, guide them to the unknown plane by radar, and order appropriate action after the jets have made visual identification.

While every unknown blip is a potential Russian, so far all have been friendly planes off their courses or careless of the fact that the cold war is being fought right here at home.

Seeking to cut down on needless scrambles, the government recently put a new set of air regulations on the books. It authorizes collecting the cost of false alarms from owners of offending aircraft—and it costs several thousand dollars to scramble a section of four jets.

* * *

On occasion this station has scrambled jets at USAF bases over the border, and U.S. Pinetree stations have scrambled our jets. This close co-operation is carried right to the top of the Canadian and American air defense organizations, for in continental defense the 49th parallel isn't much more than a line on the map.

How effective this co-operation might be in war worries some Americans. For example, Congressman Sterling Cole of New York strongly advocates a unified air defense command which of course would mean an American commanding general.

But defense authorities in Ottawa won't buy the idea, and in Washington they're confident that it isn't necessary in the light of the techniques of fast and smooth teamwork which the RCAF and USAF have developed.

The Packsack

Of GREGORY CLARK

WESTERN wild creatures are moving east. For some years, the coyote has been cautiously venturing eastward off the prairies into Ontario, where he has now established himself pretty thoroughly as the "brush wolf"; and there are reports of him in Quebec. It is probable that the clearing of the forests along the railways has created a link with the prairie provinces which invited exploration by the little western wolf. As far as can be determined, he prefers the marginal country along settled regions. He isn't a forest dweller like the big timber wolf. Very likely he will in due course prove a nuisance all along the margins of the Ontario-Quebec-Maritime settled area.

The new invader from the west is more surprising. He is the badger. Four have been captured in the past year in the Kent-Elgin county region of south-western Ontario, and others have been sighted. While badgers are commonly thought of as prairie dwellers, preying on the ground squirrels and prairie dogs as their lawful meat, they are distributed pretty solidly from the Pacific Coast across half the width of the United States, with a northerly extension through Wisconsin and Minnesota into Michagan. And the Ontario invaders are supposed to have swum across the St. Clair or Detroit Rivers.

Badgers are members of the weasel family, like the skunk and wolverine. They might be described as the lowest-slung, most bowlegged of the weasels. They are extremely powerful animals, and weigh up to 25 pounds. They are yellowish grey in color, with white cheeks and a white line from between the eyes running a short way back over the head and shoulders. Their claws are long and powerful, and a badger can dig like a bulldozer. One of his tricks when sore pressed is to dig in and pull the hole in after him, vanishing.

His normal food is ground squirrels; but it may be Ontario's lush population of groundhogs that attracted him over.

With the Classics

There is a pleasure in the pathless woods,
There is a rapture on the lonely shore,
There is society where none intrudes,
By the deep sea, and music in its roar;
I love not man the less, but Nature more,
From these our interviews, which I steal
From all I may be, or have been before,
To mingle with the universe, and feel,
What I can ne'er express, yet cannot all conceal.

—BYRON

Under the Dome

By RAY BAINES

THE debate on the address in reply to the Throne Speech ended this week with Attorney-General Robert Bonner winding up the government side of the argument.

Actually the "debate" was a very one-sided affair. While every one on the opposition side of the House spoke anywhere from 15 minutes to two hours, government MLAs generally passed up their right at the request of Premier W. A. C. Bennett.

The premier had urged all members to keep the Throne Speech debate short so that the budget could be brought down by February 4 to give municipalities time to get working on their own budgets. This is because the new school finance formula will be an integral part of every municipal budget in B.C. and until yesterday no one knew what it was.

* * *

Most opposition members reluctantly respected the premier's wishes so far as the length of their debate speeches went, but none waived the opportunity entirely. We say "reluctantly" because almost all of them felt the premier was in effect choking off a free and uninhibited debate. While he could not order people to cut the debate short he did place the onus on opposition members to consider the municipalities. His own backbenchers, of course, went along with the request. Only about six spoke.

The opposition presented a good case for not being enthusiastic about the premier's request and for insisting on their right to speak during the debate. If the premier was so anxious to bring down an early budget, they said, why didn't he open the session a week earlier? Why leave only six working days for the Throne Speech debate when history has shown it can take as long as two weeks?

* * *

In any case Premier Bennett and his government suffered for it. Because contrary to the old saw, it's not only sticks and stones that hurt. Some of the words hurled by opposition speakers cut deeply. And it went on for a week.

The government winced under charges of "patronage," "fraudulent deals" in forest management licenses. They were told their debt reduction claims were "a hoax and a fraud" and that their boasts of tax reductions were "fallacies."

Some of the language came pretty close to the limits of legislative decorum. When Anthony Gargrave (CCF, Mackenzie) said theirs was an example of "dishonesty and immorality in government" Mr. Bonner was moved to say: "I think you should watch your language." Speaker Thomas Irwin, however, sat quietly while a lot of very bad-tempered bickering flew back and forth across the floor.

Some of it was a little childish. Remarks like "Don't judge others by yourself" and "you can't take it, eh," and "ah, come off it," were more indications of the anger than of the wisdom of the debaters.

* * *

When Gordon Gibson (Liberal, Lillooet) let fly on Wednesday the government received some of the strongest—and certainly the loudest—criticism they probably will get during the whole session. Mr. Gibson is noted more for his decibel rating than for his polish. He accidentally let out a couple of very unparliamentary invectives (for which he apologized the next day) which were delivered in what he thought was an undertone. But Mr. Gibson's undertones are equivalent in volume to anyone else's normal speaking voice. The effect was like a peanut vendor's chant in church.

But Mr. Gibson's anger was typical of the high feelings displayed throughout the debate. The adjectives were a little harsher than last year. The protests were more bitter. The charges were more serious.

It's all been very entertaining for the public galleries. Many people who have stayed away from sessions of the legislature because they think it will be a boring series of droning technical speeches are happily surprised to find that open debate in parliament can be "more fun than a barrel of monkeys," as one delighted spectator put it.

* * *

But it isn't much fun for the government on the receiving end. When an able speaker and experienced parliamentarian across from you hurls charges of fraud, patronage, double-dealing and misleading the public, who could sit there and let it roll off?

The government this week was like a fighter who has asked that the bout be with one hand tied behind the back and a 16-ounce glove on the other, only to find that his opponent has come charging into the ring swinging two sets of brass knuckles.

Planned Cities

The city of the future will not grow haphazardly. Its transportation problem and that of its water supply will be solved in advance. Its subways will be in running order before there is a passenger within miles. Its streets will be wide enough for parking at both curbs and for parking in the middle and there will be plenty of roadway left for two vehicles to travel in each direction.

—SHERBROOKE RECORD.

The Courtroom Parade

Burglar Allowed Remand for Week

A request by counsel yesterday won John M. Howitt of Sidney a week's adjournment before sentence is passed in Oak Bay police court on a charge of break-in and theft from Royal Victoria Yacht Club.

H. L. Matthews, counsel for Howitt, asked the adjournment to study a probation report. Three persons yesterday gave character evidence for Howitt.

He is to appear in city police court Monday and other district police courts for sentence on similar charges to which he has pleaded guilty.

* * *

Eric William Chayko, Langford, was granted a week's remand without plea when he was charged in Oak Bay court with theft of women's underclothes from a Lawnsdowne Road property.

* * *

Daniel G. S. Walters, Langford, was fined $25 for driving without a license.

* * *

Roy H. Redlin, New England Hotel, was fined a total of $45, without the option of 10 days in jail, when he pleaded guilty yesterday in city court to charges of driving without a license and of failing to file report of an accident within 24 hours.

Roy Harris, 3448 Salsbury Way, was fined $15 for failing to yield the right-of-way to a pedestrian at Topaz and Douglas.

* * *

Rudolph Zembrodt, 16, charged with manslaughter in the death of John Gawthrop last month, was remanded until February 11 when a date for a hearing will be set.

* * *

Fred Kazakoff, 1231 Pandora, who said the police gave him "wonderful recognition" after he insisted upon it, was fined $10 in city court for being drunk in a public place.

Police testified they were sent to the Pandora Avenue address "to keep the peace."

"He said he wanted to go with us," a constable told the court.

The accused followed them outside the residence and there he was arrested.

Pleading guilty to assaulting his wife during the same disturbance, Kazakoff declared his actions were "inexcusable." But as a third party was involved, the accused said, the court should instruct his wife as to her duties.

"Undoubtedly it would help if you did not get intoxicated," Magistrate Hall said in placing the husband on a $100 bond to keep the peace for six months.

Smith Funeral Today

Mrs. I. H. Smith, a resident of Victoria for 43 years, died Wednesday at her home, 11 Wellington Avenue. She was 85.

Funeral services will be held at 3 p.m. today from McCall's.

She was born Sarah Doyle in Bristol, England. She and her late husband, Isaac Harris Smith, came to Victoria in 1912. Mr. Smith died in 1927. He was a cabinet-maker and a lay preacher at Oaklands Gospel Hall, of which Mrs. Smith was also a member.

She is survived by four sons, Leslie, of Victoria, and George, Bertram and Sidney of Vancouver; two daughters, Miss Elsie K. Smith and Mrs. Kenneth Easton, Victoria; nine grandchildren and two great-grandchildren.

Her four sons and two grandsons will be pallbearers. Burial will be at Ross Bay Cemetery.

Lillooet Boy Spirited Away In Airplane

Police in Victoria and all other B.C. centres were alerted Friday to be on the lookout for a 13-year-old boy who was kidnapped by a man who fled with him in an airplane.

Kenneth Gordon Clark, son of Mrs. Winnifred Clark, was abducted from the schoolyard at Lillooet Wednesday and taken in a taxi to Seton Lake, where he was put aboard a private plane.

"I haven't had a line from him, and we don't know where he is," Mrs. Clark said. "We have not received any ransom notes."

RCMP refused to divulge any details of the incident.

Mrs. Clark was divorced from her husband 11 years ago.

Club Drive Set

DUNCAN—Waste paper, cartons and magazines are needed by the Duncan Kiwanis Club to aid charitable work.

Trucks will start picking up paper at 10 a.m. Sunday and will canvass the territory west of the E & N tracks. Gibbons Road will be canvassed as far as Queen Margaret's School Farm. Northerly boundary of the pickup will be Drinkwater Road.

charge accounts invited

very... very...

Risqué

"PACEMAKER"

. . . your foot's softest berth on the urban-suburban circuit . . . softness nonstop heel to toe . . . "Pacemaker" . . . powder puff calf in oak, navy and ash-blond . . . $14.95.

ours alone

Ingledew's

also 623 Granville St., Vancouver 749 Yates St.

FEBRUARY Standard's fresh value furniture SALE!

ANOTHER GREAT Sealy 74th ANNIVERSARY VALUE

SAVE DOLLARS and DOLLARS

GENUINE Con-sealy-bed ONCE-A-YEAR SALE PRICE

199.50

Compare These Features:

- ★ With Special Sealy Anniversary Mattress!
- ★ Sealy Anniversary Con-sealy-bed is handsome sofa-by-day, full-size de luxe bed-by-night!
- ★ Choice of elegant modern decorator fabrics!
- ★ Exquisite styling fits any room scheme!
- ★ Includes exclusive Sealy "Wrist-Flip" operation! Converts from sofa to bed so easily, so quickly, a child can do it!
- ★ Makes 1 room do the work of 2!

DRAPERY VALUES

1,000 YARDS

48-inch ECRU SATEEN LINING. February Sale priced at only

96c yd.

500 YARDS

Special February Offer of Lustrous Drapery ANTIQUE SATINS. Rich, soft draping in beautiful color range. Reg. $3.50 to $4.50. **February Sale Price**

1.75 yd.

BATH SETS

Heavily-Chenilled BATH SETS at February Savings! Mat is 18x30 inches, complete with matching cover in wide color range. **February Special**

2.89

NUMDAH MATS

Decorative Numdah Mats, ideal for Bedroom or Bathroom. Bright and colorful . . . so easily laundered, too. 24x36 inches. **February Sale Special**

2.49

Black 'n Brass Five-Piece

DINETTE SUITE

As illustrated . . . featuring smart new Salem Arborite Table Top, matching plastic chairs. Choice of red and white, black and white, red or chartreuse.

Feb. Sale Price

79.00

HOSTESS CHAIR

A wonderful low price for a QUALITY CHAIR . . . popular HOSTESS STYLE in durable Tapestry Cover. **Special February Sale Price Only**

12.98

Genuine LA-Z-BOY

The world's favorite Easy Chair. Lean back and it leans back WITH you! In choice of colors. **February Sale Special Only**

99.00

Sealy 74th ANNIVERSARY ONCE-A-YEAR-PRICES

- ● SAME HIGH COIL COUNT AS TOP-QUALITY MATTRESSES!
- ● SAME PRE-BUILT BORDERS, FOR YEARS OF LONGER WEAR!
- ● SAME TRU-BALANCE INNER-SPRING UNIT, FOR THE HEALTHFUL FIRMNESS PIONEERED BY SEALY!
- ● SAME QUALITY DELUXE, DECORATOR-DESIGNED COVERS!
- ● SAME QUALITY MATCHING BOX SPRING, JUST $39.95!

February Sale Special 39.95

MATCHING BOX SPRING 39.95

Anniversary De Luxe 49.95

MATCHING BOX SPRING 49.95

It's here . . . the once-a-year savings spree that really smart home-makers wait all year for! Here are genuine SEALY mattresses . . . with so many high-priced, luxury features . . . at an all-time low price! You save dollars and dollars on every mattress you buy! . . . that's why you can afford new bedding for every room in your home during this sensational savings event! Compare these Sealy Anniversary Mattresses with mattresses selling for far more.

Scientifically Firm, Healthful Sleeping Comfort!

No More "Sleeping in a Bow"!

Worn, too-soft mattresses offer little or no support for your body! You slump into a dangerous "curve", awaken tired, unrested.

Sleep "Straight As An Arrow"!

On a Sealy Anniversary Mattress, thanks to Sealy's EXTRA support where your body needs it! It's a finer, FIRMER mattress that helps you wake refreshed and truly rested!

GURNEY DE LUXE

Space-Saving Automatic Electric Range

- ★ Only 32½ inches wide, yet completely automatic!
- ★ Large "even-heat" Oven with automatic interior light!
- ★ "Leisure-maker" Automatic Timer!
- ★ "Stop-Watch" Minute Minder!
- ★ Warming oven and utility drawer!

REG. 339.00. FEBRUARY SPECIAL

269.00

Standard FURNITURE DENNYS OF VICTORIA

RIGHT THROUGH—YATES TO VIEW
TELEPHONE 2-5111
FREE PARKING—FREE DELIVERY

Around the Island

Caddy Taking Winter Rest At Yellow Point

LADYSMITH—Victoria's Caddy may be spending a winter holiday in Ladysmith waters.

Douglas Philp, fishing from a canoe Monday near Yellow Point, returned with the story that "something" surfaced about 60 feet away from him with a good-sized head and large ears. He said he was amazed by the length of the creature, which he estimated at about 30 feet.

The strange creature disappeared below the surface and just as Mr. Philp was wondering whether he could believe his eyes, it surfaced again. Mr. Philp raced excitedly for shore.

Authorities are puzzled by Mr. Philp's story. They say whales and black fish are regular if intermittent visitors, but nothing has been seen before answering the description given by the fisherman.

DUNCAN — Convicted by Magistrate A. C. Sutton on a charge of supplying liquor to an Indian, Isadore Blanshard was fined $300 and costs with an option of 60 days in jail, in city police court Friday.

On an additional charge of permitting drunkenness on his premises, he was fined $50 and costs, or 30 days concurrent. The fines were not paid.

* * *

LADYSMITH—Canon Alan Greene of Columbia Coast Mission will speak in Parksville Parish Hall Monday on his long years of service on the mission boat on the British Columbia coast. Sunday he will take part in services at the parish hall and St. Anne's, French Creek.

Illness Adjourns Court

PORT ALBERNI—Court of revision for Alberni School District 70 is expected to reconvene some time next week to hear remaining rural area appeals.

Court was adjourned yesterday because of the illness of the rural area assessor.

Four of 15 rural appeals have been reduced the maximum 10 per cent by the court, comprising George Pidcock, of Courtenay, chairman, L. J. Luckhurst, Alberni, and H. E. Bradley, Port Alberni.

Seven Port Alberni appeals were heard and four were reduced. Assessment on the Sproat Lake Saw Mill property, Rogers Street, was reduced the maximum because the plant is no longer operating.

City Clerk H. D. Thain appeared on behalf of the city.

Of seven appeals from Alberni property owners, two were reduced by the maximum.

* * *

QUALICUM BEACH—Dr. H. H. Livesey was re-elected president of Mount Arrowsmith branch of the Red Cross at its annual meeting.

Col. C. A. Scott, B.C. commissioner and Mrs. R. C. J. deSatge, director of home nursing for B.C., were guest speakers.

Other officers elected were: Mrs. W. J. Ham, vice-president; Mrs. D. Priestman, secretary-treasurer; W. J. Ham, campaign chairman Mrs. Ronald Thwaites, Junior Red Cross; Mrs. E. Morley, home nursing; Mrs. E. Sanders, loan cupboard Mrs. Denis Taylor, blood transfusion service chairman; Mrs. L. Ware, water safety and swimming instructor; Mrs. H. F. Butler, publicity.

Mrs. Denis Taylor was appointed delegate to the provincial council meeting to be held in Vancouver, February 22 and 23.

Certificates were given 16 successful candidates taking tests following home nursing classes conducted by Mrs. H. M. Renwick.

* * *

ERRINGTON — Dennis Simons, 12-year-old son of Mr. and Mrs. Hugo Simons, will be featured violin soloist with the Nanaimo Symphony Orchestra at the Sunday concert on February 13.

Race Course Due

LADYSMITH—A stock-car race course is due for construction less than a mile up the highway leading to Nanaimo Lakes. A 20-acre site has been cleared for the project.

The track will be built by John R. Barnes Construction Co. and will be used by the Stock Racing Club of Nanaimo.

The track is expected to be ready for use this summer.

* * *

ERRINGTON—W. G. Green was elected president at the Errington Jamboree Club's annual meeting.

Other officers are: Hugh Hollins, vice-president; Cliffe Platz, secretary; Miss Doreen Lighthart, treasurer.

Directors: Mrs. H. Hollins, Mrs. W. G. Green, Mrs. W. H. Woodruff, Mrs. Earle Ware, Jack Schlitz Johnny Kirkpatrick, Jim Kirkpatrick; G. H. Larnder, auditor; Hugh Hollins, custodian of public address system.

A program to encourage interest in sports such as badminton, softball and tennis, was outlined and, if sufficient interest is shown, it is proposed to organize a badminton club for adults.

* * *

DUNCAN—Resident of Duncan for 22 years, Mrs. Henrietta Shillitto, 68, died here Thursday at King's Daughters' Hospital.

A native of Yorkshire, she had lived in Victoria, Calgary and Edmonton.

She was a member of the Christian Science Church.

Surviving are her husband Frank, and a brother, W. Wilson, in England.

Funeral services will be held Saturday at 2 p.m. from Chaplin's funeral home in Victoria, with H. L. Burgess, of Duncan, officiating. Cremation will follow.

* * *

ERRINGTON—Ten tables were in play in the first phase of a cribbage and whist series arranged by the Errington War Memorial Hall board.

High scores for cribbage were held by Mrs. A. Herrington and H. F. Butler, consolation prizes going to Mrs. H. S. Nash and William Ogilvie.

First prizes for whist were won by Miss M. Schlitz and F. D. Bossom; consolations, Donna Schlitz and Mrs. C. Horsfield.

Big Parley Slated

NANAIMO — More than 600 delegates are expected from all parts of B.C. to attend the annual B.C. Parent-Teacher Federation convention in Nanaimo from April 12 to 15.

Education Minister Ray Williston will address delegates on April 14.

Dr. Brock Chisholm, former head of the United Nations World Health Organization, will address the convention banquet April 13 on "learning to live in a new kind of world."

Because of the large number of delegates, the banquet will be held in two downtown hotels. The Plaza and the Malaspina. Ladysmith PTA will be hosts at the Plaza and Courtenay PTA at the Malaspina. Nanaimo PTA executive are in charge of overall convention arrangements.

'Get Patient to Doctor in Time'

Cowichan Students To Be Taught Safe Driving

DUNCAN—A driver training program for all senior high school students, together with a bicycle safety program for all school children, is being undertaken by the Cowichan and District Traffic Safety Association.

"If we can teach safe driving then we are taking the patient to the doctor in time to prevent possible disaster," Fred Vey, association president, explained at a Thursday night meeting.

[illegible] ing a driver's license, especially women," he said.

Representatives of Cowichan High School student council told the meeting they would enlist the full co-operation of the student body for the bicycle safety program.

Reflector tape for bicycles will be supplied free by the safety association.

A "courteous and safe driver" competition is planned by the organization. Candidates will be selected by the traffic council and names and particulars [illegible] committee. Name of the safe driver will be publicized and he will receive three months' free membership in the association.

Permission will be sought from the Duncan Chamber of Commerce to erect a traffic barometer at the chamber's office on the Island Highway to show all accidents and fatalities in the Cowichan district.

The association's good roads committee has asked the public works department to check low spots on the Island Highway north of Duncan, and "slippery when wet" sections of the Cowichan Lake road. Special attention has been requested for the Allenby Road across the White Bridge in Duncan, where some motorists have driven into the river during foggy weather.

Magistrate Opens War On Juvenile Drinking

NANAIMO — A new crackdown on illegal supply of liquor to juveniles was heralded in police court yesterday by Magistrate Lionel Beevor-Potts.

"I'm going to stop this sort of thing," declared the magistrate. "We have had quite a lot of trouble lately but unfortunately cannot find out just who is supplying."

He made the statement as two 17-year-olds and a 16-year-old appeared before him charged with possessing liquor.

CAUGHT IN RAID

They were picked up in a car in Chinatown Saturday night when the RCMP conducted two raids.

Two of the youths were fined $10 and costs and placed on three months' probation. They were warned to steer clear of Chinatown and liquor. The third case was adjourned pending a probation report.

All three pleaded guilty to charges.

FROM CHINESE

When asked where they got the case of beer they were found with, they replied: "From a Chinese on the street in Chinatown."

Police told the boys to go home at 1.30 a.m. when they were first seen in Chinatown. They failed to comply with the order and an hour later were caught with beer in a car.

Joint Parks Board

Plan for Centre Tabled by Council

NORTH COWICHAN — A request that North Cowichan combine with the City of Duncan in formation of a joint parks board to operate the community centre has been tabled by the North Cowichan council for further information.

Request came from the Duncan and District Community Centre Association which proposes development of a swimming pool, track, field and ball parks in connection with the centre.

The John White subdivision at Crofton was approved by council. Other subdivision applications were tabled awaiting reports from the property committee, in view of the town planning development scheme for the Crofton area. Also tabled for further consideration was a subdivision plan for the townsite section adjoining the city of Duncan on Chesterfield Avenue.

Tenders for pipe, pumps and fittings for the Maple Bay waterworks system were accepted.

A $16,560 tender for a new fire truck and other supplies was recommended by Fire Chief Pat Clackson.

Building permit for a new school bus garage and workshop, to be built on the high school grounds, was aproved despite protests of a resident of the area.

Four soft drink companies, protesting against the operating license fee charged by the municipality, have threatened to quit their delivery service to the municipality. The fee is $25 a year.

Lancaster Survives Close Call

A four-engined RCAF Lancaster bomber which made an emergency landing at Astoria, Ore., late Thursday is expected to return to its base at Comox today.

The plane radioed for help about 200 miles off the Pacific Coast west of Aberdeen, Wash., when one of its propellers broke loose.

The United States Coast Guard sent a B-17 bomber from Port Angeles to escort the Comox plane to the Clatsop airport at Astoria.

Parts were flown from Comox to Astoria yesterday.

Luxton Tries Auction Today

LUXTON — First auction of the Metchosin Farmers' Institute will be held at 1.30 p.m. today in the Luxton fair grounds.

Cows, sheep, pigs, rabbits, canaries, household effects and miscellaneous items will be auctioned.

If the auction is successful, the institute plans to hold one every month.

Tom Boyle of Cobble Hill will be auctioneer.

Silk Specialists

Saba Bros. Limited

1130 Douglas Street
Phone 4-0561

Dalkeith SWEATERS

GLOWING NEW SPRING COLORS

New Colors are:
Pastel Blue
Tartan Red
Tartan Green
Turquoise
Rosetust
Mineral Blue

The perfect complement to your wardrobe, Dalkeith sweaters in finest botany . . . They're full-fashioned as only the best sweaters are . . . beautifully knit . . . and gloriously colored to match or compliment your new spring outfit. Sizes 36, 38, 40.

Short-sleeve Pullovers (classic) 6.95
Short-sleeve Pullovers (collar) 7.50
Long-sleeve Pullovers (classic) 7.95
Cardigans (classic) 8.95

Mail orders promptly filled.

Sweaters—Main Floor

Styling that captures the eye — power that commands the road!

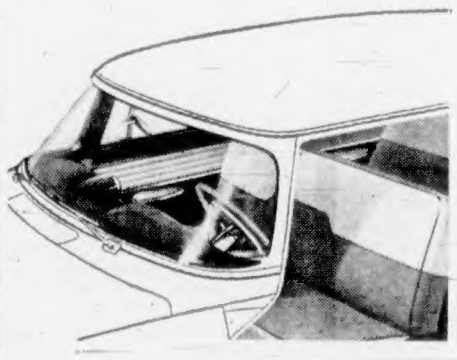

Long and low . . . sleek and smart . . . the exciting new De Soto draws admiring glances wherever you drive!

Its fresh, modern *motion-design* conveys The Forward Look of motion, even when the car is standing still. It's roomy and road-hugging . . . a foot and a half wider than it is high. Its bigger glass areas slope gracefully inward from all sides toward the slim, trim top.

Below the broad hood, with its distinctive air scoop, is thrilling new power to rule the road! All 1955 De Sotos have magnificent new V-8 engines teamed with PowerFlite automatic transmission.

The fabulous new

'55 DE SOTO

First in style! New Horizon windshield is the first *true* wrap-around design. Its corner posts are swept back so the glass can curve around at top as well as at the bottom. Luxurious interiors feature many smart new fabrics and colours offered for the *first time* in any car!

Two great new V-8's! Superb new 200-h.p. Fireflite V-8 with four-barrel carburetion gives you silken-smooth idling, flashing acceleration. Brilliant new 185-h.p. Firedome V-8 provides exceptional performance, combined with top economy.

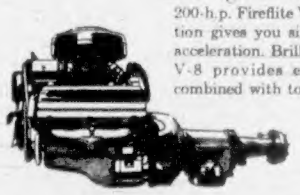

Manufactured in Canada by Chrysler Corporation of Canada, Limited

SEE THE ALL-NEW DESOTO AT YOUR DODGE-DESOTO DEALER'S NOW!

J. M. WOOD MOTORS

1061 YATES ST. — 4-7196

SEE THE BEST IN TELEVISION

RCA VICTOR

Priced from $199.95

At

Kent's 742 FORT

3-7104

OUR GREATEST SATISFACTION comes from doing a good job for our clients

Ker and Stephenson LTD.

909 Gov't St. 4-4127

CHECK THIS REFRIGERATOR SPECIAL!

QUICFREZ 9.6 CU. FT.

Refrigerators FOR ONLY $239.95

10% DOWN BALANCE 24 MONTHS

De luxe Refrigerator at the lowest price you will see today! This is a special purchase, so hurry — ONLY 10 OF THESE TERRIFIC BUYS AVAILABLE! . . . Check these outstanding Quicfrez features:

- Full-Width Freezer
- Door Shelves
- Butter Keeper
- Five-Year Warranty
- Vegetable and Meat Bins

DELTA ELECTRIC

714 CORMORANT STREET PHONE 4-7416

Racing Results and Entries

Fair Grounds

First Race—
Nirsun (Borgemenke) $14.00 $7.80 $4.60
Honest Talk (Popara) 31.60 11.60
Sandra's Baby (Bailey) 4.20
Time—1.50.
Also—Flying Betty, Gammaw, Triple Bee, Tuffy Boy, Mrs. G., Wee Dig, Miss Tidwell, Phil Guaglino.

Second Race—
Russell Ts (Oneil) $9.60 $5.80 $3.00
Nice Try (Miguez) 15.30 7.00
Bourai (Broussard) 3.00
Time—1.14 1-5.
Also—Little Reb, Willow Ware, Copete, Oscar J, Connie-Jo, Royal Bonis, Brookridge.
Daily double paid $67.20.

Third Race—
Spunky (Borgemenke) $9.80 $6.00 $3.40
Joe Paglina (Mafale) 21.60 8.80
Broad Cross (Ferraiuolo) 3.60
Time—1.13.
Also—Big Lou V, Top Dill, Granite Flyn, Fancy Step, Mucho Frio, P.O. Bee.

Fourth Race—
Rite-Step (Dalgo) $7.80 $3.80 $2.20
Cynthia Gale (Breaux) 3.60 2.80
Lady Ramon (Wallace) 3.20
Time—.23 2-5.
Also—Grec County, Fleet Chief, Little Van, Justa Flash, Orange King, Captain Buster, Wolf Jr., Bulldog John.

Fifth Race—
Udo Heinsch (Keene) $15.40 $8.20 $5.30
Big Result (Thomas) 8.20 3.80
Crownette (Bobenko) 11.00
Time—1.12.
Also—Prestwick, Coaxial, Wise Jerk, Le Sabre, Ambushed, Major Event, Best Wishes, Kalluki, Decapolis.

Sixth Race—
Restraint (Adams) $26.00 $10.00 $5.20
Little Brother (Thms) 6.60 5.20
Oiseau Blue (Ferraiuolo) 6.80
Time—1.14 1-5.
Also—Pelage, Eldorin, Angie, Silver State, Shannon Gal, Old Prospector.

Seventh Race—
Whirling Hat (Broussard) $17.60 $8.60 $5.20
Shell Diver (Mafale) 10.40 6.80
Mock Battle (Keene) 4.40
Time—1.47 2-5.
Also—Pat-the-Pilot, Tonight, Chance Alarm, Arista.

Eighth Race—
Barometro (Broussard) $7.80 $4.00 $3.20
Free Will (Thomas) 4.20 3.60
Colony Page (Hansman) 5.00
Time—1.58.
Also—Hasty Girl, Sunnybrook, Sue, Jakapine, Phi, Ginger Boots.

Ninth Race—
Bogan (James) $16.20 $5.60 $3.20
Mail From Home (Keene) 6.60 3.80
Valor Lass (O'Neill) 2.60
Time—1.42 4-5.
Also—Beezac, Miss Boxer, Knucklebone, Sue Song, Mystery King, New Orleans, Ish Kabble, Boomer, Skirt Around.

OVERNIGHT ENTRIES

FIRST RACE — Six furlongs:
Martial Song 113 — Masaji 114
Ponder Pat 112 — Old Pat 110
Expectant 105 — Dateline 115
Air Courier 119 — Insulation 112
Wicked Gift 108 — Greytown 112
Melody Air 108 — High Jackie 108
Babbys Boy 115 — Dads N Sons 113
What a Peach 112 — Ladolee 115
Cocoa Al 112 — Casey's Hope 114

SECOND RACE— Six furlongs:
Florson 113 — Chicaro Boy 113
Cu Cujo 108 — Richard 110
Little Chatter 108 — Miss Gwendolyn 108
Pastoral 110 — Craigie D 108
Sickle Rose 102 — Bad Margie 110
Spin Fisher 108 — Pine Forest 113
Joseph 109 — Lady Quest 108
Predict 113 — Fancy-Deb 107
Night Owl 113 — Indian Reef 113

THIRD RACE—Mile and 1-16:
Blue Reno 113 — Billup 112
Chic Devil 113 — Wabash Reward 113
Wellfleet 104 — Banjoist 113
Conns Tiger 114 — Smasher 118
Open Lake 112
Vanhill 113

FOURTH RACE— Two furlongs:
Claudie T 112 — Flashy Kid 110
Diamond Flash 115 — Eye Beam 115
All Comers 118 — Skeptical Kid 118
Rip Roarin 110 — Alma's Heart 118
Aro-Tar 118

FIFTH RACE — Mile and 1-16:
Sheer Madness 107 — Faithful Ring 113
Dixie Spy 113 — Good Question 116
Bonsoir Alice 107 — Hiya-Sailor 119
My Friend 119

SIXTH RACE — Six furlongs:
New Stream 117 — Jandy 113
Heir Apparent 113 — Fulgent 108
Busy Blues 112 — Flying Gypsy 108
Mighty Moment 118
Tanbark 113

SEVENTH RACE —Mile and 1-16:
A-Mel Leavitt 105 — Grover B. 117
Super Devil 113 — Dinner Winner 110
Vehicle 109 — Epic King 119
Ann's Love 111 — C-Two Fisted 110
B-Red Charger 107 — C-Spur On 119
A-Bobby Brocato 120 — B-Montenegrin 110
Equal Strife 118 — A-Entry
Sub Factor 108 — B-Entry
C-Entry

EIGHTH RACE — Mile and 1-16:
Mint Branch 113 — Tee Vee 107
Colonel Jeff 117 — Gallant D 112
Saucy Play 110 — Fourteen Grand 116
Menthappy 114 — Sammy S 113
Equilla 105 — Truxton 113

NINTH RACE — Mile and 1-16:
Wahoo 115 — McBezzill 115
King Midas 116 — Carnival Kid 105
Hook Up 112 — Tisble 110
Star Quiz 113 — Fine Feltie 119
Little Doc 110 — Closing 117

SUB RACE—Six furlongs:
Moorea 110 — Pop's Pal 112
Quality Plus 110 — Star Marque 110
John's Baby 110 — Fine Fiddle 108
Marine Charger 115 — Naes Head 117
Script B'Ar 112 — Tea Biscuit 112
Topper B. 115 — Valute 115
Abisok 110 — Indulence 117
Steersman 117

Santa Anita

First Race—
Your Regards (Zufelt) $6.00 $3.10 $2.30
Gliding Wings (York) 8.80 4.20
Re-armed Robin (Boland) 5.20
Time—.51 1-5.
Also: Flurry, Forneverend, Hornbrook, Ann Patch, Devil's Best, Bellegree, Shes Quick, Top Trial, Boton, Maldita, Blue Roll.

Second Race—
Valiant Ace (Boland) $7.40 $4.10 $3.60
King's Pass (Longden) 3.30 2.80
Mr. Magrie (Lumm) 7.40
Time—1.48 1-5.
Also: Pure Speed, Ray's Abbey, Nokyugo, The Big Horse, Your Deal, Apophasis, Mr. Mins, Short Soda, Moon Rage.

Third Race—
Songcraft (Boland) $18.70 $11.80 $6.00
Lora (Lumm) 6.40 4.20
Tonalea (Nelson) 3.80
Time—1.11 2-5.
Also: Golf Pal, Puddy's Baby, Ryana Rose, Sauterne, Zuleika, Cherry Maiette.

Fourth Race—
Meditate (Taniguchi) $10.80 $4.90 $2.90
Patronage (Baird) 4.40 2.70
Cornerstone (Westrope) 2.40
Time—1.16 3-5.
Also: Wracing Trail, Gatao, Big Gert, Sorbet, Upirend, Captain Van, Baby Bazooka, Ikes Jeep, Cold Heart.

Fifth Race—
My Fault (Baird) $9.20 $5.00 $3.10
Don Rebelde (Longden) 5.60 3.10
Challack (Westrope) 3.00
Time—1.43 4-5.
Also: Move Forward, Skyled, Lefty James, The Green Lion.

Sixth Race—
My Chief (Nelson) $7.30 $3.00 $2.50
The Character (Taniguchi) 2.80 2.40
Swift Sword (Longden) 5.30
Time—1.10 1-5.
Also: Lucky Martin, Aces Wired, Wigwam, Brighter Days, Boo Who, Emmenides.

Seventh Race—
Man of Destiny (Taniguchi) $7.50 $3.70 $3.00
Ordained (Boland) 3.80 3.00
Arrogate (Adams) 4.70
Time—1.43 2-5.
Also: Smart Apple, Hobcaw Sage, Blue Hill II.

Eighth Race—
Gislacope (Taniguchi) $27.80 $9.80 $6.70
Concentration (Nelson) 8.50 7.20
Agreed (Harmata) 23.00
Time—1.50 4-5.
Also: Mr. Boots, Bullbat, Appraise, Glory Wine, Never Tardy, Idolino, Australian Ace, Bumblebee, Franquette.

Additional results and entries on page 7.

Racing Selections

FAIRGROUNDS
1—Ponder Pat, What A Peach, Babbys Boy.
2—Chicaro Boy, Predict, Cucujo.
3—Blue Reno, Billup, Conns Tiger.
4—Diamond Flash, Skeptical Kid, Aro-Tar.
5—Hiya-Sailor, Good Question, Smasher.
6—New Stream, Mighty Moment, Heir Apparent.
7—Bobby Brocato, Spur On, Epic King.
8—Gallant D, Fourteen Grand, Menthappy.
9—McBezzill, Fine Feltie, King Midas.
10—Naes Head, Marine Charger, Moorea.
Best—Hiya-Sailor.

Libya became an independent country in 1952.

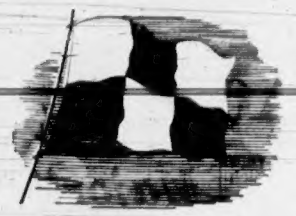

Empress of Scotland

SPECIAL SAILING
FROM
NEW YORK - MARCH 26th
HALIFAX - - MARCH 29th
TO
LIVERPOOL

Only New York sailing to Europe aboard the famous flagship of the Canadian Pacific fleet! Book now. Ideal crossing date for springtime abroad. You'll enjoy all shipboard amenities, matchless Canadian Pacific food and service!

THRIFT SEASON RATES:
FIRST CLASS FROM $246 • TOURIST FROM $156

Assistance with passports and full information from your own travel agent or
E. HOSPES,
Steamship General Passenger Agent,
Canadian Pacific Station, Vancouver 2
Tel.: Pacific 2212

Canadian Pacific

Norman S. Cull
OPTOMETRIST
609 Fort
• Eyes Examined.
• Prescriptions Filled.
• Optical Repairs.
For appointment
Phone 3-6062

RECLUE for STOMACH SUFFERERS

Do you suffer stomach distress due to excess stomach acid — gaseous distention, acid indigestion, nervous or sour stomach? Ask your druggist about RECLUE. Unlike stomach powders or tablets, RECLUE is a medicine in liquid form for the prompt, beneficial relief of the symptoms of hyperacidity. Trial size bottle $3.25. Satisfaction or money refunded.

Your bank has a new name

- and offers a greater service to you

The Bank of Toronto and The Dominion Bank have amalgamated to become The Toronto-Dominion Bank.

Both strong, independent institutions, the two banks have long and honourable histories in Canadian business. Their combined strength will form an organization with assets of more than one billion dollars, 450 branches across Canada and offices in New York and London, England. Thus The Toronto-Dominion Bank offers you the best in banking service.

Depositors, for example, will find it easier if they move to transfer their account to a nearby branch of the bank where they are known. Businessmen will enjoy greater banking facilities when they travel . . . benefit from increased credit facilities . . . and faster service on business and credit reports.

With its greater new resources, The Toronto-Dominion Bank is prepared to serve the largest business; at the same time its regular customers, both large and small, will continue to receive the same friendly, courteous service to which they have long been accustomed.

Our facilities are greater, our name is new—our policy remains the same.

THE TORONTO-DOMINION BANK
THE BEST IN BANKING SERVICE

Woodward STORES (Victoria) LTD.
QUALITY... LOW PRICES... PHONE 2-7231

YOUR ACCOUNT IS CONFIDENTIAL AT WOODWARD'S

No Outside Finance Companies Are Involved

You Save Consistently at WOODWARD'S

DRESSES
NEW ARRIVALS ONLY $9.89

Just the tonic for a winter-weary wardrobe . . . colorful, fashion-fresh dresses. New pastel bengalines, plain or figured . . . popcorn rayon (washable), ticateena crêpe with taffeta trim. Colors collectively are: pink, blue, beige, lime green, red, black and navy. Sizes 12 to 20.

WOODWARD'S FEATURE 1955 MOFFAT RANGES AT A NEW LOW PRICE JUST $189.00

Model 1034M

Here is a space-saver model genuine Moffat range with all these desirable features:
- All-white enamel finish.
- Moffat's famous ronrod elements.
- Smokeless broiler assembly.
- An extra large oven for a cottage size range.
- Full Moffat warranty on all parts and backed by Woodward's.

WOODWARD'S EASY CREDIT TERMS AVAILABLE AT THIS LOW PRICE

A Woodward Feature Value
Electric and Gas
Glass-Lined Water Tanks
FAMOUS FAIRBANKS-MORSE

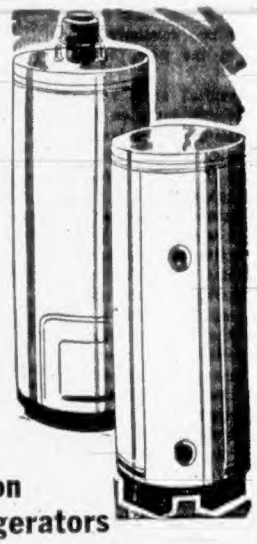

- 30 gallon (Canadian)
- Double dipped glass lined.
- Double element.
- White enamel outer covering.
- Five-year guarantee, plus Five-year pro-rated warranty.
- Automatic safety shut-off.

Woodward's are pleased to announce the availability of top quality lined water tanks at this low price.

Only $159.00 in gas model 40G
$15.00 down and $9.00 per month

Only $139.00 in electric.
$13.00 down and $8.00 per month

A Woodward Special on
International Harvester Refrigerators
SIX ONLY AT THIS NEW LOW PRICE $234.40

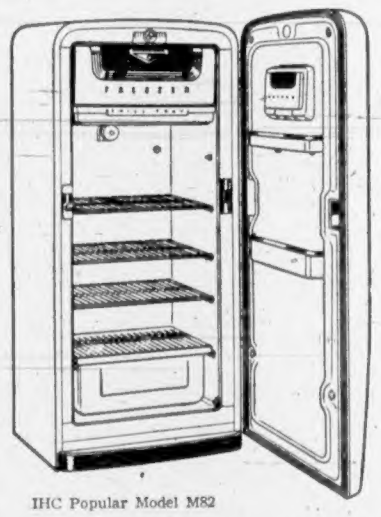

IHC Popular Model M82

You must see this refrigerator value to appreciate this offer. Look for these plus features:
- Full-width freezer.
- Door shelves.
- Butter keeper.
- Crisper.
- Exlusive decorator door feature.
- 8.2 cubic feet.
- White enamel exterior with gold trim and sunshine yellow interior.
- Five-year warranty backed by Woodward's.

BUY IT TODAY ON WOODWARD'S EASY CREDIT TERMS NO MONEY DOWN AND AS LOW AS $12.00 PER MONTH IF DESIRED

General Electric Television
At Woodward's Special Prices

Take advantage of the special prices on these G-E ultra vision T.V. models which are our floor samples which are reduced to clear this week-end. These five models to choose from at these greatly reduced prices.

- C17T9 Mantel Set, 17" picture tube, $169.00
- C21C10 Console Set, 21" picture tube, $279.00
- C21C16 Console, ultra vision 21", $359.00
- C21T7 Mantel Set, ultra vision model, $329.00
- C21C15 ultra vision console, $429.00
- C21C19 Deluxe Door Model, $459.00 (G-E Top Model)

ALL SETS CARRY FULL MANUFACTURER'S WARRANTY OF ONE YEAR ON THE PICTURE TUBE AND NINETY DAYS ON ALL OTHER TUBES OR PARTS

GETTING IT AT WOODWARD'S IS YOUR BEST GUARANTEE

Record B.C. Budget Calls for Surplus

Borrowing Power Increase Sought For Three Agencies

Increased borrowing power of $30,000,000 each will be sought by Premier W. A. C. Bennett for three provincial government agencies—the PGE, B.C. Power Commission and B.C. Toll Highways and Bridges Authority.

The toll authority now has power to borrow up to $20,000,000. This will be increased to $50,000,000, the premier announced in his budget speech yesterday.

Borrowing authority for the PGE will be boosted from $30,000,000 to $60,000,000 for the northern extension work.

The B.C. Power Commission will be able to borrow up to $110,000,000 for hydro-electric and rural electrification projects now on the blanning boards.

The toll authority will need the money for the Marpole Bridge, the Aggassiz-Rosedale Bridge and the Burrard Inlet bridge system, including the recent purchase of the Lion's Gate Bridge. The loans will be backed by provincial guarantees and recovered through levying of tolls and payment of 2½ per cent of the capital cost per year by the province toward annual debt charges.

He said the bridges would serve mainly "local or regional" traffic for some years and it would be therefore "improvident to draw from general revenue for funds to carry out projects of this kind."

In the case of the Marpole Bridge, the premier told the house that B.C. would still be willing to contribute one-third of the cost to a non-toll bridge if Ottawa and Vancouver would each pay a third.

Other bridges being considered, he said, were the Kootenay Lake span at Nelson and the Okanagan Lake span at Kelowna.

Referring to the PGE the premier stated that "the northern extension is mandatory, not only as an economic venture but for the good of the province generally."

FIRST PROFIT

The premier told the house the PGE made money last year for the first time in its history and that the forested areas adjacent to the railways could provide 780,000 tons of freight annually over a period of 120 to 140 years on a basis of regional sustained yield.

He said the Peace River district agricultural lands represent a freight potential of 233,000 tons annually.

While the province still hopes for federal aid in the cost of constructing the PGE extensions, he said, it will continue to provide guarantees for the railway's borrowing.

Slight Relief Offered

Slight taxation relief is given in only two relatively minor fields in the new provincial budget.

Unorganized areas will pay real property taxes on 75 per cent of improvements instead of the former 100 per cent. The tax rate of 1 per cent remains unchanged.

The amendment to the Taxation Act is designed to balance the upswing in assessments in unorganized areas which would have thrown an extra taxation burden on ratepayers.

The other concession provides a basic exemption on machinery for municipal school taxation of $1,500. Because improvements are assessed on 60 per cent of the 1953 values, the exemption in effect is for $2,500 worth of machinery. The premier called this "a boon to small commercial and industrial operations."

Reeves Ponder Outcome

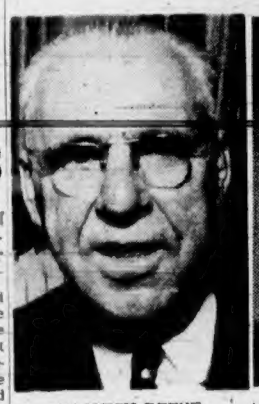

SAANICH REEVE JOSEPH CASEY
. . . I don't think anybody can tell whether they are in the red or black."

OAK BAY REEVE FRED E. NORRIS
. . . "one mill today is the same as 1½ mills in 1954."

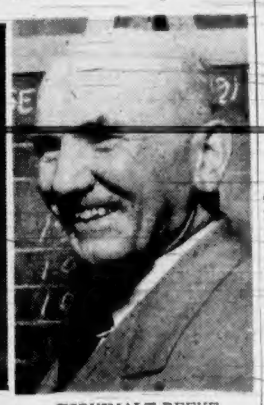

ESQUIMALT REEVE A. C. WURTELE
. . . "a complicated formula. I want to study the figures."

Federal Aid Too Low

Premier W. A. C. Bennett yesterday claimed in his budget speech that federal aid to British Columbia under the federal-provincial tax agreement is inadequate in the light of recent expansion in the province.

But he indicated he would not want to revert to the old system of provincial income and corporation taxes.

He called for a "realistic effort to reconcile views and by co-operative partnership."

He said there were three major problems that required study:

First, "preservation and protection of constitutional rights, which in this case embrace to a large extent the privileges and responsibilities of self-government." (This is taken to be a direct reference to Ottawa's "interference" in the Kaiser Dam and Columbia River development.)

Second, the principles of tax agreements such as the present one.

Third, "measures that will best serve and enhance the economic worth of the province to the advantage of both Canada and British Columbia."

Deputy To Carry On

Estimates Make No Provision For New Minister

The government's 1955-56 estimates make no provision for a public works minister despite the decision to split that department and create a separate department of highways.

The estimates show a salary provision for the minister of highways, the portfolio which the present Works Minister P. A. Gaglardi will assume, but under the public works department only a deputy minister's salary is listed in departmental estimates.

Ever since the Throne Speech announcement that Mr. Gaglardi will take over a new highways department, there has been speculation on a likely candidate for the public works ministry.

Last year when the estimates appeared there was provision for an education minister, although none had been appointed at that time. The present minister, Ray Williston, was not sworn in until the end of the session.

This may mean that the government intends to carry on with Mr. Gaglardi holding both the highways and public works portfolio, but taking little active part in running the latter. At present, for example, the mines department is under Lands and Forests Minister Robert Sommers, but is run almost entirely by the deputy minister.

It is likely that deputy works minister Evan Jones, an experienced bridge and highway engineer, will move over to the highways department with Mr. Gaglardi. A new works deputy will be appointed for the department which, without highways, will handle only provincial buildings and a few inspection departments.

FINANCE POST

And Premier W. A. C. Bennett apparently intends to hang onto the treasury for a while at least. The finance department remains without a separate minister in the estimates which show the minister of finance "paid as premier."

There is one rumor that the new public works department may be placed under Agriculture Minister Kenneth Kiernan, whose present department work is considered light enough to allow for a second department.

Budget Cut

Less trouble from the Sons of Freedom Doukhobors is expected by the provincial government this year, judging from a substantial drop in the budget provision for guards in the trouble area.

The vote for Doukhobor rehabilitation has been cut from $20,000 to $12,500, for Doukhobor guards from $165,000 to $125,000 and for maintenance of Doukhobor children from $100,000 to $60,000.

'Cautious Optimism' Premier's Keynote

Premier W. A. C. Bennett yesterday took the wraps off his record $211,814,341 budget for 1955-56, which will provide for $151,249,958 expenditure out of income, $28,881,242 for hospital insurance, and $31,683,141 in net expenditure for capital works out of income, leaving a surplus of $3,109,154. Estimated revenue is $194,522,469 plus a $20,401,026 surplus from the current year.

The premier opened his budget speech with the observation that B.C.'s economic prospects this year call for "cautious optimism."

Here are the highlights of the budget:

A new school formula is offered by which the province will pay approved operating costs above what 10 mills will raise in cities and municipalities, and above what seven mills in rural areas will raise; plus 50 per cent of capital costs when the district's capital mill rate for its 50 per cent share is three mills or less, and 75 per cent for everything over three mills.

The municipalities' share of the sales tax and motor vehicle license revenue will be abolished and replaced by a system of annual grants based on the latest population census.

Net effect of the school formula and the basic grant system will be an increase in municipal aid of $7,820,000 over the 1954-55 total.

The $34,400,000 in grants toward education costs is greater than the entire provincial budget of 1944-45.

PAYING OFF DEBT

Provincial sinking funds decreased only $900,000, despite the repayment of $11,556,000 worth of maturities during 1954. Value of the sinking funds December 31, 1954, was $59,407,000.

Reduction in taxation for unorganized areas will offset the increase in assessments. Only 75 per cent, instead of the former 100 per cent of improvements will be subject to the 1 per cent tax.

A new basic exemption on the machinery tax of $1,500 is given to each commercial or industrial firm. This means an actual exemption of $2,500 because the school tax is levied on 60 per cent of actual 1953 value.

A $9,166,000 increase in expenditures is noted for the new fiscal year, of which $7,820,000 is due to the revised school formula and municipal aid grants. Part of the increase is due to implementation of the 40-hour week for civil servants at a cost of $585,000.

BORROWING POWER

There is increased borrowing power of $30,000,000 each for the Pacific Great Eastern Railway, B.C. Toll Highway and Bridges Authority and the B.C. Power Commission.

The present debt reduction policy will mean that by March 31, 1961, the annual debt charge saving will be increased from this year's $2,392,126 to $10,081,495, if present policy can be maintained.

About $420,000 more than last year's $45,374,000 will be received by the province under the federal provincial tax rental agreement.

Appropriation of $160,000 is to be made to pay the government share in the cost of civil servants' medical services plan.

Other increases include jail services, up $267,000; another $292,000 for accommodation in connection with the Brannan Lake Boys' School, the Vancouver Health Centre and the Poliomyelitis Pavilion; $210,000 more in government contributions to the superannuation and retirement funds; and increase of $200,000 in the University of British Columbia grant, $382,000 more for the highway development fund and hospital construction fund.

Majority Facing No Rise

Ratepayers in 58 out of the 64 city and district municipalities in British Columbia will have no increase in taxes under the new school financing formula announced yesterday.

Of the other six, four will have to pay increases of less than one mill (these include Oak Bay and Esquimalt) and two more will pay increases of more than a mill (these include Saanich.)

Rural areas are hit a little harder.

Of the 74 rural areas, 48 will have decreases in the school tax burden but 26 will experience increases, 18 of them less than 10 per cent and eight between 10 and 20 per cent.

Of the 58 cities and municipalities with no increases, 17 will be able to meet costs without depending on advances in local government grants; 34 will have decreases after taking into account the gains in basic grants; and seven will have either decreases or no increases, in taxes after including the increase in grants, taking into account their own decreased revenue from the machinery tax and estimated new construction.

The average 1955 mill rate, including capital charges, under the new formula will be 13.85 mills in city and district municipalities and 10.62 in rural areas.

OLD COINS STOLEN

Six old coins of unknown value was the only loot taken from the ransacked apartment of Miss M. Ratcliffe, Mount Douglas Apartments, Thursday afternoon, city police report. Entry was gained through an unlocked window.

Formula Adds $7,820,000 To Aid for Municipalities

Continued from Page 1

The average mill rate, including capital charges for school purposes in city and district municipalities, will be 13.85 mills, and for the rural areas, 10.62 mills.

The premier noted that with the inclusion of the 80 per cent social welfare assistance the total municipal aid to B.C. municipalities given by the province is higher than that of any other province in Canada.

The premier also pointed out that local school budgets in 1943 amounted to $11,450,000 for an enrollment of 119,000 pupils, while this year $59,070,000 will be required for an estimated 225,000 pupils. He said that this year's total school costs are greater than the total provincial revenue for any one year up to March, 1947.

He added that the $34,400,000 granted by the province this year for school purposes is greater than the entire provincial budget in the 1944-45 fiscal year.

Failure of the former system, he said, was partly due to the disregard of two recommendations in the Cameron plan—equalization of assessments and a periodic revision of the grant scales which were based on teachers' salaries. Both have been done under the new formula.

UNDERVALUED

As a consequence of the piecemeal system of provincial aid through sales tax revenue and other methods, "gross inequities soon became evident, and a few municipalities resorted to competitive undervaluation of assessed values, in order to shift part of their burden to some other area within their school district."

It is expected that normal growth in taxable values in any district will offset tax increases because the 10-mill and seven-mill rates will produce more dollars as construction increases.

The special provision of the 85 per cent limit on help for hard-pressed areas will help poor municipalities to hold a relatively low school tax rate when capital expansion is required.

The complicated formula, in other words, is designed to take care of any eventuality—increases in population (and thus school needs), increases in basic school operating costs, and shifts in population. It will be reviewed every three years to allow for a change in the basis of grants; that is, the 1955 level of teachers' salary scale.

An example of how the formula might affect a school district with a budget of $500,000 follows:

Member municipalities would levy a 10-mill rate for school purposes and this would raise $200,000. This means that the province would pay the remaining $300,000 for this year.

But say in 1956 the district's budget climbs 10 per cent, or $50,000, considered a normal increase by today's standards. If the increase is still within the education department's approved standard for salaries, the province would then pay 75 per cent of this increase, or $37,500. The municipality would bear the remaining 25 per cent of the increase, or $12,500.

In Budget Speech

School Formula, Grant Highlights

These are the highlights of the school formula and basic municipal grants outlined by the premier in his budget speech yesterday:

A 10-mill rate for basic education in cities and districts;

A seven-mill rate for basic education in rural areas.

The province is to pay everything over what 10 and seven mills will raise in municipal and rural areas respectively for ordinary approved school costs in 1955.

British Columbia will pay a supplementary grant for basic education in 1956 equal to 75 per cent of increase above the 1955 level and municipalities will bear the other 25 per cent. This aid can be stretched to an 85-15 proportions in "hardship cases."

A three-mill rate is set for capital school construction.

The province will pay 50 per cent of school construction debt charges when municipalities' 50 per cent share is three mills or less.

The province will pay 75 per cent of capital costs over what three mills will raise.

Any operating costs, including teachers' salaries, or capital costs in excess of the approved level, will be borne entirely by districts.

School grants will be based on appreciated 1955 teacher salary levels, whereas old grants were based on a 1946 level.

New basic municipal aid grants will be based on most recent population figures. They are $14 per capita for the first 3,500 population; $9 for municipal population between 3,501 and 8,000, $5 between 8,001 and 50,000, and $2.50 for more than 50,000.

Grants for education total $34,400,000 and grants in aid to municipalities, $6,450,000. Net effect is $7,820,000 increase in financial aid over the 1954-55 level, and $5,300,000 over the amount municipalities would have received in 1955-56 under the old system.

Active Year Seen For B.C. Industry

Premier W. A. C. Bennett yesterday predicted an industrially active year for British Columbia in 1955, but at the same time based his budget provisions on what he called "cautious optimism."

But the budget in one sense represents a gamble on the 1955 prospects for industrial expansion like the Peace River gas pipeline and the Frobisher development.

In order to meet an increase in expenditures of $9,166,175, most of which is for increased aid to municipalities, and a drop in estimated revenues ($1,750,000 in the case of the sales tax) the premier has dipped heavily into the 1954-55 surplus.

BITE INTO SURPLUS

He has cut the 1954-55 revenue surplus of $20,401,026 down to an estimated $3,109,154. The $17,000,000 bite into surplus is considered a risk by some observers.

Other drops in revenue were experienced: $500,000 in the logging tax, $250,000 in liquor profits.

But use of the last year's surplus to balance the budget may not be necessary if the 1955-56 revenues go up. Estimates are very conservative. If work begins on the gas pipeline, for example, the province may rake in enough revenue to put next year's budget back on a safe spot.

At the same time, the premier indicated that B.C.'s net debt has been reduced by $51,721,697 since February 15, 1952. He placed the net debt at December 31, 1954, at $139,370,142. Out of the $51,721,697 reduction, he said, $15,543,836 was made during 1954.

But he pointed out that the province has guaranteed PGE, school and toll authority loans totaling $42,618,000.

He noted near the conclusion of his budget speech that "with the continued expansion, the immediate prospects would be bright, were it not for a disturbed unemployment picture."

Opposition Spokesmen Start Swinging Monday

After a week end of study, the opposition will take its first swings at the new budget in the B.C. legislature when two members speak at a sitting beginning at 2 p.m. Monday.

Arnold Webster, CCF opposition leader, will begin the budget debate, which is expected to be lengthy, and will be followed by P. A. Gibbs (L, Oak Bay), the Liberal financial critic.

A night sitting may be necessary as the two speakers are expected to give exhaustive critical views on the complicated school formula, borrowings, debt reduction and other government policies.

City To Get Relief

Outside Municipalities Face Heavier School Tax Burdens

Three municipalities in Greater Victoria—Saanich, Esquimalt and Oak Bay—will experience a small increase in their school tax burdens this year as a result of the government's new financing formula.

Only six out of 64 B.C. municipalities will suffer this slight increase.

In Oak Bay and Esquimalt the increase will amount to less than one mill. In Saanich, it will be more than one mill.

NOT NECESSARILY

But this does not necessarily mean an increase in total 1955 taxes in these municipalities. New government grants for general purposes may reduce the general tax rate levied in the three neighbor municipalities.

Premier W. A. C. Bennett singled out Saanich in his budget speech yesterday as one of two problem cases in the province. He said the increase in the school tax burden "is due to undervaluation of real property such as to shift much of its school tax burden in past years to the adjoining municipalities."

With the assessment equalization, values in Saanich had to be increased by 61 per cent in the District 61 area and 88 per cent in the District 62 section.

"However," the premier said, "through the combination of the generous educational grants and local government grants, Saanich, in 1955, will benefit by an increase of $76,000."

This means that Saanich's total tax levy may be down a little this year; or at least, not higher than last year.

The premier said Esquimalt and Oak Bay will also show "very small" increases in their school tax burdens, without giving a specific reason. But earlier he had said that such slight increases could result from one of four things—their local ability to pay as reflected by the equalized assessed values, competitive under-assessment of values in the past (as in the case of Saanich), payment of teachers' salaries above the salary grant scale, or past sales tax grants out of proportion with those paid to other local governments.

REDUCTION FOR CITY

While the formula will cause a slight increase in the school tax burdens of Victoria's neighbors, it will probably reduce that of the city. The city has complained for years that it bore an unjust share of the School District 61 costs.

Last year, for example, Victoria bore 59.53 per cent of the total Greater—Victoria school budget while Esquimalt's part was 5.13 per cent; Oak Bay, 15.11 per cent, and Saanich, 18.25 per cent. View Royal bore 1.98 per cent.

The population of Saanich is three-fifths as large as Victoria's and yet, because of low assessments, its school costs were only one-third of the city's.

Because Saanich is largely a residential area, its assessments would never be as high as Victoria's in proportion to the population, but according to the government, Saanich has furthered its advantage by under-assessing.

Budget Up On Narcotics

The provincial government has jumped the budget provision for narcotic treatment from $5,000 last year to $45,000 this year in keeping with a Throne Speech promise of an experimental treatment program.

Appropriation for the treatment of alcoholics is also up from $30,000 in the 1954-55 budget to $42,750 in this year's budget.

Laing Scribbles, Webster Just Listens

MLAs Pay Rapt Attention As Bennett Unfolds Budget

BY BRUCE LOWTHER

The usual bitter of jocular exchanges across the floor of the house were missing as members gave rapt attention to the complicated budget speech of Premier W. A. C. Bennett yesterday.

Arthur Laing, Liberal leader, scribbled notes incessantly, but Arnold Webster, CCF opposition leader, simply listened carefully as the premier paraded battalions of figures during his two-hour address.

Social Credit members kept to their tradition of wearing jaunty sprigs of hyacinth in boutonnieres of green and white, Social Credit colors, when major speeches are made.

The premier, sticking to his 66-page text except to eliminate a few words and figures, concentrated on his work so much that he did not hear a brief exchange between CCF and Social Credit backbenchers. He was hoarse by the time he sat down.

Members were in and out of the house as often as during a normal day of debate, but were all present when Mr. Bennett outlined details of the school formula.

The formula was greeted with puzzled frowns, but debt reduction statements drew the usual hoots of derision from opposition ranks.

Only expression of approval from the opposition came from Mr. Laing when the premier announced plans to ease taxes on new mines, and it amounted to a brief, "That good . . . that's good . . . But it's a little late, isn't it?"

Stock Quotations-Market Reports

Toronto Mines

Sales		High	Low	Close
10000	Acadia Uran			12
2200	Akaitcho Yk	60	58	58
21700	Alcan Uran	16⅝	15¼	15¼
2900	Amer Neph	118	115	115
4584	Anacon Lead	315	310	315
200	Anglo-Huron			13
3900	Anglo-Rouyn	42	40¼	40¼
1500	Armistice	13¼	13	13¼
5100	Ascot Metals	46	45	45
8000	Aumaque	14	13¼	13¼
300	Aunor	230	215	220
100	Bagamac			13⅝
13250	Barnat	140	132	135
4800	Barvue	150	145	145
4800	Bayrand	350	325	345
[illegible]	Bess Metals	25	24	24
65400	Baska Uran	54	49	54
	Beattie-DuQ			28b
3100	Beauzage	395	360	360
9800	Beaver Lodge	55	52	55
	Belcher			40b
8000	Bellekeno	10	9½	9½
	Berens River			67b
500	Bevcourt			18
8000	Bibis Yukon	11	10	11
	Bidgo			26b
	Bonville			17b
2500	Boymar	9	8½	8½
100	Bralorne			275
3400	Broulan Reef	165	160	161
12623	Brunston	21¼	20½	21¼
773	Brunswick			10
12850	Buck Algoma	105	100	105
710	Bulolo			670
21500	Calder Bous	18	17	18
2000	Call Fin Pfsn			15½
4976	Camp Chib	885	875	885
1710	Camp RL	875	870	870
1700	Cdn Malartic	44	42	42
3760	Cassiar Asb	830	810	810
200	Castle Treth			320
2000	Central Exp	485	480	480
2300	Central Pat	85	84	85
5700	Centre Lk Ur	75¼	73	75¼
2080	Chem Res	375	365	370
	Chesterville			32b
1200	Chibougamau Exp			55
8400	Chimo	149	148	145
12800	Citra-Larder	17	16	16½
1500	Coch Willans			80
500	Coniagas			171
	Coniaurum			47½
7250	Con Astoria	9½	9¼	9¼
108290	Con Denison	268	246	260
1300	Con Disc Yk	275	270	275
865	Con Penimore	240	235	240
	Con Gillis			149
864650	Con Halliwell	73	64	72
13500	Con Howey	325	300	325
1700	Con Mosher	68	65	65
331370	Con Nicholson	32	25	32
7030	Con Orlac	13	12⅝	13
6700	Con Renwick	55	51	55
4055	Con Smelters	32½	32⅛	32⅝
1405	Con Sudbury	230	225	230
4150	Conwest Exp	420	410	415
3100	Croft Uran	85	80	85
	Cons Guayana			46½b
6000	Deldona	25	24	24
16750	Delta Min	18⅝	17½	18
85	Dome	16	15¼	16
1735	Dom Mag	15	14⅝	15
9500	Donalda	38½	38	38
	East Amphi			7½b
8400	East Malartic	265	260	265
2550	East Sullivan	340	325	325
8200	Eastern Metal	77	73	73
1100	Elder			6½
2500	Estella Mines	11⅛	10½	10½
2814	Eureka Corp	130	120	125
4227	Falconbridge	25	24⅝	24⅝
3850	Fronsac	440	420	420
51950	Faraday	223	215	222
5060	Geco	11⅞	11⅛	11⅞
12600	Geneva Lake	11⅞	11⅛	11⅞
1815	Giant Yk	730	715	725
4586	God's Lake	73	71	73
	Goldale	16	15	16
1000	Golden Man	200	195	195
2700	Goldfields Ur	58	54	54
4700	Graham Bous	58	54	54
16500	Grandines	19¼	18½	18½
35770	Granular Gold	15¾	14½	15¼
500	Gwillam Lake			9
	Hallnor			305b
1600	Hard Rock			12½
2000	Hasaga			18
3800	Head of Lakes	19	18	18
29500	Headway	55	52	53
83000	Heath	12½	11	12
1365	Hollinger	17	16⅝	17
2100	Homer Yk			15½
1000	Hosie	310	300	300
807	Hudson Bay	58¾	58⅝	59
2100	Hugh-Pam	26	25	25
1500	Inspiration	214	210	214
10500	Jacknife	7½	7	7½
6500	Joliet-Que	56	54	56
67500	Johnsmith	68	63	68
38500	Kayrand	13½	12	12½
1165	Kerr Addison	16¼	16¼	16¼
	Keyboycon			14b
1300	Kenmet	68	67	67
625	Kirk-Hud Bay			45
1300	Kirk Lake	40	39½	40
	La Luz			200b
10769	Lake Dufault	89	84	84
3520	Lake Lingman	21	20	21
500	Lake-Ont			77
1435	Lake Shore	615	610	615
	Lake Wasa			21½b
800	Lamaque	400	383	395
	Leitch			81b
3200	Lexindin	27	24¾	27
73200	Lingside	350	325	345
2500	Longlaret	20	19	19
900	Macassa	175	171	175
8000	MacDonald			62
5500	Macfle Exp	15	14	14
2300	Mackenzie			42
800	MacLeod-Ck	160	157	157
800	Madsen RL			170
2609	Malartic	190	185	185
7500	Marbenor Mal	11½	11	11
6000	Marsalco			13
14900	Maritime	105	95	105
	McIntyre Por			710
	McKenzie RL			360
16100	McMar RL	18	16	17
2000	McWatters	15	14	15
110980	Mentor	146	135	135
14051	Merrill Island	69	60	62
117400	Meta	72	60	69
2250	Mindamar	130	125	125
17500	Minda-Scotia	8	7½	7½
1250	Mining Corp	18⅝	18¼	18⅛
5300	Monets Pur	60	52	56½
1800	Multi Min	199	199	199
20200	National Exp	98	80	88
18040	Nesbitt Lab	230	210	216
5000	New Bidla	34	32½	34
1000	New Calumet			69
4840	New Dickem	233	225	230
2500	New Harricana	33	30	30
9000	New Myla	34	32	34
26050	New Thurbois	54	47	52
9000	Nib Yk	5½	5½	5½
1660	Nipissing	225	220	220
515	Noranda	83	82¼	83
4000	Normetal	15	11½	11½
1645	Normetal Nudalama	410	405	410
1250	O'Brien			40b
48000	O'Leary Mal	34	31	34
22185	Obemiska	340	330	340
	Osisko Lake			410
8066	Pamour Porc	68	65½	65½
9300	Parbec	17	16	16
200	Pato	825	820	820
4300	Paymaster	38½	37	37
100	Pend Oreille Perron			499
3600	Pickle Crow	140	136	140
	Pioneer Gold			202b
400	Placer Dev	32	31⅝	32
	Powell Rouyn			81b
28250	Preston ED	710	685	705
10410	Pronto	610	580	610
200	Prospect Air			375
47000	Que Chibougamau	33	28	32
1225	Que Copper	162	155	158
1000	Que Labrador			10½
10085	Que Metal	355	350	350
25400	Que Nickel	115	110	113
1310	Quemont	22¾	22⅝	22⅝
4850	Rancock	85	83	83
100750	Radiore	110	87	107
100	Reeves MacDonald			210
	Renabie			255b
19760	Roche L Lac	35	31	32
800	San Antonio	175	171	175
43400	Sand River	35	27	27
5842	Sherritt Gord	505	495	505
8300	Silver-Miller	102	98	98
600	Sigone			42
4960	Step Rock	790	780	785
1000	Sturgeon Riv			14
20500	Sudbury Con	36	35	35½
2950	Sullivan Con	560	550	550
8100	Sylvanite	164	155	160
29367	Teck-Hughes	460	430	435
2000	Tombill			29
500	Torbrit			134
1900	Trans Res	37	36	37
4130	Tungsten			18½
6000	Union Mining	75½	74½	74½
13670	United Ash	600	585	600
1600	United Keno	700	690	700
3203	Ventures	22¼	22	22½
3000	Violamac	200	190	195
1385	Waite Amu	12¼	12½	12¼
27150	Willroy	212	194	210
51975	Wright-Harg	260	256	261
5000	Yale Lead	56	54	54
5700	Yk Bear	159	156	158
1000	Yukeno			11½
3100	Yukon Con	59	57	57
29000	Zenmac	28	26	28

Toronto Oils

Sales		High	Low	Close
1100	Acme			16
2000	Ajax			70
4100	Albermont	100	88	88
1750	AP Cons	46	45	45
86370	American Led	187	180	185
3500	Anchor	6½	6¼	6¼
1215	Anglo Canada	515	510	510
3100	Bailey Selburn	850	840	850
77300	Banff Oils	278	248	265
3000	Batg Pete	19	18	19
500	Brakaman	119	110	110
3000	Britalta	230	225	225
450	Calgary & Edm			14⅝
8752	Calvan Cons	600	585	590
100	Can Oil Lands			390
5032	Can Admiral	58	54	58
1300	Can Collieries	900	870	885
330	Can Atlantic			615
2688	Can Decalta	75	73	74
2000	Can Devonian	214	200	210
4900	Can Homestead	275	261	261
1112	Can Oil	18½	18¼	18½
2000	Can Pipeline	152	147	148
500	Can Williston			445
4650	Central Leduc	215	201	210
11875	Chamberlain	39	35	38
8400	Charter Oils	184	175	180
200	Commonwealth	380	375	380
4700	Cons Allanbee	25	24	25
2000	Cons Cardason	34	30	34
8037	Cons Mirmac	278	261	265
12588	Cons Peak	15	14⅞	14⅞
5600	Del Rio	160	155	158
8000	Devon Leduc	185	155	165
550	Dome Western	590	565	585
8200	Duvex	20	19⅝	20
2400	Fargo Oil	195	189	190
1700	Federated Pete	400	395	395
1030	Gas Explrtn			70
700	General Pete A	550	550	550
2520	Great R Grass	360	335	360
6850	Grizzly	10⅞	10⅝	10⅞
4100	High Crest	—	—	20
2500	Highwood Sarcee	15	14	15
410	Home Oil	800	795	795
200	Hurky	775	760	775
7705	Hycharger	9	8½	8½
388	Inter-Prov Pipe	29¼	29¼	29¼
1000	Jupiter	210	198	198
6300	Kroy	136	132	136
5350	Liberal	335	340	330
2500	Long Island	12	10½	12
80500	Marigold	40	35	36
300	Merrill Pete	820	818	820
9700	Mid Continent	53	49	52
1000	National			90
29040	New Bristol	145	135	145
25643	New Brit Dom	280	248	280
6250	New Devon	11	10½	11
132	New Superior	275	271	271
515	Norpak	83	83½	83
500	North Canadian	470	465	470
825	North Star	13¼	13	13¼
1800	Okalta			145
800	Pacific Pete	10½	10¼	10½
5150	Pan Western	33	33	33
2900	Peruvian Oil	255	250	250
54500	Petrol O & G	60	54	59
6400	Pander	85	80	81
500	Rio Prado			13
1500	Roxana	14½	14	14
435	Royalite			72¾
6115	Sapphire	465	455	462
185280	Scurry	298	270	290
300	Security Free	240	235	235
12000	Stanwell	70	63	67
500	Texas Calgary			112
1000	Trans Empire	214	210	211
2300	Trans Era			30
330	Trans Mountain	35¼	35	35
7398	Triad	520	505	520
8650	United	120	115	119
2500	Vulcan	40	39	39½
150	West Leaseholds			810
18300	Wilrich	51	49	49
3500	Yankee Canuck	8½	8½	8½

Complete Vancouver Trading

OILS

Sales		High	Low	Close
	Alex			35
	Almino-Cdn			500
5500	AP Con	47	46	46
7000	Batx Pete	18½	16	18½
	Britalta Pete			320
	British Pete			5½
	C & E Corp			14½
	Calnorth			15
100	Calvan Cons			590
	Cdn Admiral			55a
	Cdn Atlantic			590
	Cdn Decalta			60
300	Central Leduc	215	205	215
	Chamberlain			35
600	Charter Oil			180
1000	Cons Mic Mac	270	260	260
1700	Del Rio	160	158	160
	Fargo			184
	Federated Pete			390
1150	Fulurity			39
800	Gas Exploration			70
	General Pete			550
	General Pete A			550
	Harzal Oil			4
	High Crest			16
	Rich Sacco			17
	Home Oil			790
900	Liberal			350
	Long Island			10
800	Mercury			8
	Merrill			810
7700	Midwest	197	195	199
800	Mill City			37
	New Brit Dom			260
	New Continental			47
100	New Superior			285
	Okalta			141
	Pacific Pete			10
	Peace River			750
	Roxane			13
1000	Royal Cdn	8½	8	8½
	Royalite			72¾
	Share Oil			5½
35700	Sparmac	55	53	54
	Spooner Oils			18
	Sunset Oils			42
	Triad			500
300	United			178
	Vanalta			20
9100	Vantor Exp			38
10	Vulcan			32
1800	Yankee Princess	72½	72	72
	York Oil			10
	MINES			
	Ad Astra			14a
8300	American Bid	13	10	13
	Base Metals			42
23800	Beaver Lodge	57	53	57
	Beta Gamma			23
	Bibis Yukon			10
100	Bralorne			273
400	Cdn Collieries			870
	Canusa Caribou			3
1500	Caribou Gold			90
	Coleman A			12
	Coleman B			12
	Cronin Babine			3
	Dorreen			3½
	Estella			10
18300	Giant Mascot	79	65	79
500	Goldfields U			85
100	Grandoro			12½
	Grandview			26
	Gulpor			58
2000	Hasaga			12½
1400	Highland Bell			47
	Indian			4
	Mackeno			40
23900	Nat Exp	100	88	98
	Noshitt Lab			205
	New Taku			17
2500	NW Ventures			47
	Pacific Eastern			14
	Pacific Nickel			27
	Pend Oreille			485
	Pioneer Gold			195
	Placer Dev			31½
	Premier Border			4½
	Privateer			4½a
3000	Quatsino			15
	Red Hawk			2
	Reeves McDon			185
	Rexspar			69
	Rix Atha			170
2200	Sheep Creek	97	95	97
	Sherritt Gordon			495
62	Silbak Premier			8
	Silvan Cons			8
	Silver Ridge			20
2500	Silver Std	67	65	67
500	Spud Valley			11½
	Suquash			2½
2500	Taylor Bridge	24	23	24
	Utica			11
18000	Vananda			1½
	Van Rol			2
	Ventures			22¼
20500	Western Explor	79	73	75
	Western Potash			75
2500	Western Tung			17
3500	Yale Lead	58	55	55
	Yukeno			31
	INDUSTRIALS			
1000	Alta Distil	166	165	165
1000	Alta Distil VT			160
	BC Elec 4%			94
	BC Elec 4½%			104
	BC Elec 5%			93½
1229	BC Forest Prods			10
45	BC Power			26½
140	BC Telephone	45½	45½	45½
	BC Turf			12½
	Cdn West Lhr			45½
	Capital Estates			480
1600	Coast Brew	475	470	475
205	Cons M & S			32½
	Crown Zeller			38
	Gordon & Bel			60½
800	Inland	330	320	330
	Interior Brew			505
1835	MacMillan B	30¼	29¾	30
	Neon Prods			30
	Pacific Coyle			100
145	Powell River			41½
50	Sidney Roofing			20
	Sun Publishing			33
	Westminster A			22½
	Westminster B			20½
305	W Plywood			12½

New York Market

	Close		Close		Close
Allied Chemicals	86¾	Granby Copper	13½	Royal Dutch	72⅛
American Can	43⅝	Goodyear Tire	57⅝	Republic Steel	63⅝
American Smelter	45⅝	Great Northern	29	Safeway Stores	29⅝
American T & T	170⅝	Gulf Oil	65½	Schenley Distillers	25⅝
American Tobacco	68⅝	Homestake Mining	43	Standard Calif	81
American Woolen	29⅝	Howe Sound	19	Standard Oil NJ	116⅝
American Q & E	4	Houston L & P	43⅛	Sears Roebuck	70⅝
Anaconda Copper	53¼	Inter Harvester	30⅝	Sunray Oil	34⅝
Atchison Topeka	130⅝	Inter Bus Mach	370	Socony	54⅝
Atlantic C Line	145⅝	Inter T & T	35⅛	Southern Pacific	51⅝
B & O Railway	37⅝	Inter Nickel	40⅝	Sou Cal Edison	46⅝
Beth Steel	115⅝	Johns-Manville	66⅝	Southern Railway	74⅝
Boeing Aircraft	78⅝	Kennecott Copper	111⅛	St Reg'S Paper	37⅝
Burroughs	39	Lockheed	38⅝	Studebaker	31⅝
Columbia Gas	19⅝	Loew's Theatre	19⅛	Texas Corp	93⅝
CPR	29⅝	Montgomery Ward	83	20th Century Fox	29
C & O Railway	49	Nat Distillers	32	Union Carbide	83⅝
Chrysler	69⅛	New York Central	34	Union Pacific	146⅛
Con Edison	44⅝	Norfolk Western	52⅛	United Aircraft	83½
Corn Products	84⅛	Northern Pacific	89	United Gas Corp	35⅝
Detroit Edison	34¼	Ohio Oil	72⅛	United Fruit	51⅛
Douglas Aircraft	131⅛	Pac Gas Elec	46⅝	US Rubber	44⅝
Du Pont	168	Phila Elec	39⅝	US Steel	39
Delaware & Hudson	38	Paramount Pub	26⅝	Rem Rand	30
Eastman Kodak	70	Penn Railway	20⅝	Universal Pictures	19⅝
Erie Railroad	23	Pepsi Cola	19⅝	Warner Bros	19⅝
Gen Electric	80	Procter Gamble	83	Westinghouse Elec	79⅛
Gen Foods	79⅝	Public Service	36⅝	Woolworth	42⅝
Gen Motors	101⅝	Radio	41	Youngstown Sheet	59⅝

The above stock quotations are supplied by James Richardson & Sons, Hagar Investments Ltd., Hugh Mackay & Co., Canadian Investment Dealers' Association, A. E. Ames & Co., and T. H. Burns & Co.

Today's Dollar

MONTREAL—	Close	
U.S. dollar	97 1/32	—1/32
Pound sterling	2 80 1/8	—1/8
NEW YORK—	Close	
Canadian dollar	1 02 1/16	+1/32
Pound sterling	2 78 13/32	—1/32

Closing Averages

DOW JONES:

20 rails	143.37, up 0.35
15 utilities	62.81, up 0.38
65 stocks	150.68, up 1.01

Shares: 3,370,000.

MONTREAL:

Industrials	251.60, up 0.80
Utilities	119.00, off 0.40
Golds	70.97, up 0.88
Pulp, Papers	1,207.74, up 1.60

Shares: 835,300.

TORONTO:

Industrials	381.52, up .64
Golds	82.27, up .89
Base Metals	167.18, up .71
Western Oils	104.33, up .41

Shares: 6,038,000.

VANCOUVER:

Golds	32.74, up 0.24
Base Metals	151.99, up 3.03
Oils	316.48, off 0.53

Shares: 242,688.

Grain Prices

WINNIPEG (CP) — Prices closed irregularly and generally easier after moving narrowly throughout most of a moderately active session on the grain exchange. Flax showed the best tone.

	Open	High	Low	Close
Oats—				
May	85	85	84⅝	84⅝
July	80⅝	80⅝	80¼	80⅝
October				76½
Rye—				
May	125	125⅝	122¼	122⅞
July	122⅝	124½	121⅝	121⅝
October	122⅝	122⅝	121	121
Barley—				
May	124⅝	125⅛	122⅝	122⅝
July	115⅞	116⅞	115⅝	116
October	111¼	111¼	110¼	110¼
Flaxseed—				
May	309½	311	309¼	309½
July	305¼	306½	305¼	305¼
October	291⅝	292½	291⅝	292¼

Cash Grain Close

Oats—No. 2 cw 86½.
Barley—No. 3 cw, 6-row 126⅝.
Rye—No. 2 cw 119½, track 119¾.
Flax—No. 2 cw 282½, track 300½.

CHICAGO

	Open	High	Low	Close
Wheat—				
March	229⅝	230	225¼	229⅝
May	227	227½	226⅝	227
July	212⅞	213½	212⅞	213⅝
Corn—				
March	154⅛	154½	153⅝	153½
May	156⅛	156¼	155½	155⅝
July	157⅛	157⅛	157¼	157⅛
Oats—				
March	77⅝	77⅞	77¼	77⅝
May	75⅞	75⅞	75⅛	75½
July	71	71⅛	70⅝	71⅛
Rye—				
March	125½	126	124	124
May	128⅛	129½	127⅛	127½
July	130	130⅛	128	128⅛
Soybeans—				
March	281	282⅝	279⅝	281⅛
May	277½	279½	276⅝	278⅝
July	274⅝	276⅛	274	276

Dividends Declared

G. N. Wood & Co., 5½% preferred $1.37½, payable March 1; record Feb. 15; xd Feb. 13.

Sherwin Williams Co. of Canada, 45 cents common, payable May 2, record April 8; xd April 6.

Canada Malting Ltd., 50 cents, payable March 15; record Feb. 15; xd Feb. 13.

Egg Market

Producer—

Grade A large	32c
Grade A medium	31c
Grade A small	29c
Grade B	24c
Wholesale—	
Grade A large	43c
Grade A medium	41c
Grade A small	39c
Grade B	34c

Montreal-Toronto Industrials

	Bid	Asked
Abitibi com	28	29⅛
Do pfd	25½	26
Acadia Atlnc	9⅝	10
Do A	23	23½
Do pfd	105¼	106
Algoma Steel	51	51¼
Aluminium	76½	77
Do pfd	106½	107
Rgl Can Flp	38⅝	39
Do pfd	53½	54⅝
Agl Nfld Dev	11½	11⅝
Arcus Corp	21⅝	22
Do pfd	—	108½
Asbestos Crp	38⅝	38⅞
Ashdown B	14¼	14⅝
Do A	14¼	14⅝
Bathurst A	60⅝	61
Beatty Bros	8	8½
Bell Tlphn	48⅝	49
Bevin Trstn	8⅝	8½
BA Oil	28¼	28⅝
BCE 4% pf	52	52½
Do 4½% pf	83½	84
Do 4¾% pf	104½	105
Do 5% pf	53	53½
BC Fish Prdt	9⅞	10
BC Pkrs A	16⅝	17
Do B	14	14½
BC Power	26	26¼
BC Tlphn	43½	43¾
Brown Co	16¼	16⅝
Do 1st pfd	114	117
Brk Mills A	5½	6½
Do B	5½	6½
Bldg Prdts	42	43
Bldn Steel	28	29
Burns Co A	74	75
Do B	53⅝	55
Bvd Dyds A	8¼	8½
C & D Sugar	22	22⅝
Cdn Cement	149½	150
Do pfd	31¼	32
Cdn Iron Fdr	23¼	24⅝
Cdn Malting	70	72
Cdn Pkrs A	38¼	39
Do B	34½	34⅝
Cdn Prmnt	87	88
Cdn Simmons	21	22
Do pfd	13⅛	13½
Cdn Brwrs	26⅝	27¼
Cdn Canners	30⅝	31
Cdn Car Fdy	21	21⅝
Do A	21½	22
Cdn Celanese	22½	23¼
Do $1 pfd	19⅝	20
Do $1.75 pfd	35⅝	36½
Cdn Chemical	9¼	9⅝
Cdn Dr & Dk	17½	18
Cdn Gen Inv	36¼	—
Cdn Indust	21⅝	22
Cdn Loco	21	—
Cdn Oil	18¼	18½
CPR	29	29¼
Cdn Vickers	34	38⅝
Cdn W Lbr	12½	13
Cdn Whouse	57½	60¼
Chatco Steel	5	5⅝
Do pfd	6⅝	7
Chrysler	66	67⅝
Cockshutt	2⅝	2⅞
Cons M & S	32⅝	32⅝
Cons Paper	68	68¼
Consum Gas	21½	21⅝
Corbys A	17⅝	18
Do B	16⅝	17
Cosmos Imp	11⅝	12½
Crown Zeller	56¼	58⅛
Distill-Seagr	31	31⅛
Dom Bridge	19½	19⅝
Dom Engnr	37	38
Dom Fd & St	20½	—
Do pfd	103½	103⅝
Dom Glass	33⅛	34
Dom Magns	14⅝	15
Dm Stl & Cl	17	17¼
Dom Stores	29½	29½
Dm Tar & Ch	10⅝	10⅞
Do pfd	23	23⅞
Dom Textile	7⅞	8
Donahue Brs	29	30
Dow Brew	25½	25⅝
Dupont	27⅞	28
EddyPaper A	34½	35¼
Electrolux	12	12⅛
Estabrook pf	23½	25
Famous Play	28	28¼
Fanny Farm	27⅝	27½
Fed Grain	28¼	28½
Fleet Mfg	19⅝	19⅝
Ford Cda A	105¼	—
Foundation	23¼	23½
Fraser Co	27	27½
Gatineau Pw	28	28⅛
Do 5s pfd	112	—
Gen Dynam	97½	98
Gen Motors	97¼	98⅛
Gen Bld Wrs	10½	10⅝
Do pfd	101½	103
Goodrear Tr	—	170
Do pfd	53½	54
Gt Lks Paper	33¼	33½
Gt W Coal A	8⅝	8⅞
Do B	5⅞	6
Gyp L & Al	54	54⅝
Ham Cotton	13	15⅝
Hard Coal	8	9¼
Haves Steel	33	34¼
Hnde Dehe	59	60½
How Smith	36¼	36⅝
Imo Oil	38¼	38⅝
Imo Tobacco	11	11¼
do 4% pfd	7⅛	7¼
Indus Accept	83	83¼
do 2% pfd	61	—
Int Bronze	37⅝	380
do pfd	17	18
Int Metals A

Sports Parade

BY OSCAR FRALEY
United Press Sports Writer

There was a bit more respect for the Boston Doge yesterday as result of his eigth straight victory, but the doubters still were reluctant to accept him as a story book colt with a chance for the coveted triple crown.

The undefeated "Little Dogey" was drawing the same question they used to throw at such as Joe Louis and those powerhouse Army football teams of the war-time era. Who, they ask, did he beat?

The answer is the same: Everybody they asked him to beat.

Because of "unfashionable" breeding, which means unproved lines, a large percentage of the racing fraternity hint that the Beantown Bomber is a flash in the pan who might have wound up happier pulling a milk wagon. When he starts playing with the big boys, they smile, he'll wish he was a lead pony.

Well, the great Exterminator was. Which is not to say that Boston Doge is going to be another Colin, St. Simon or Barcaldine—all of which never lost a race—but as of right now he could surprise an awful lot of doubting Thomases.

★ ★ ★

A lot of the greats of Horse Highway came out of nowhere, just as the Boston Doge seems to be doing as of the moment. Extermihator actually was bought as a lead pony and "work" companion for the great Sun Briar.

You'll remember Assault. Well, the triple crown winner was a club foot as a foal while the mighty Seabiscuit had "pie plate" knees. Alsab was purchased for a measly $700 as a yearling, while Stymie, which went on to become the leading money winner at the time, was picked up in a claiming race. Count Fleet could have been bought for $450 as a yearling—with no takers—and he became the only horse to win the triple crown of the Kentucky Derby, Preakness and Belmont Stakes in addition to the Wood and Withers.

Maybe something is going to come bouncing down in front of "Little Dogey" one of these times out, but even that won't preclude his eventual entry into the turf's hall of fame.

Man O' War was beaten as a two-year-old by the aptly-named Upset, and Native Dancer lost the Kentucky Derby to Dark Star. Yet they made a habit out of winning. "Big Red" taking 20 of 21 and the Dancer 21 of 22. That's all it takes—the big streak.

★ ★ ★

Certainly the Boston Doge has his going for him, even though they scorn his distance claims because his pappy, The Doge, was a sprinter. Still, one of the racing immortals was Hindoo, and his old man actually pulled a buggy. It didn't keep Hindoo from winning 30 of his 35 starts.

For his eighth straight win, Boston Doge took the Bahamas Stakes at seven furlongs. That is one-eighth of a mile farther than he ever had gone before, and he came all the way from 10th place. His next test is expected to be the $100,000 Flamingo Stakes February 26. But the critics contend "he won't be able to stretch out to the distance."

It's very possible that maybe he wont. But until he is beaten, the Boston Doge is a game little hoss who certainly captures the imagination.

Represent Victoria in Provincial Playdowns

One of two Vancouver Island rinks which will compete in the British Columbia Consols playdowns—Tony Gutoski's quartet will leave Victoria for Kamloops tonight in its bid to gain a berth in the Canadian curling championships. Gutoski won all nine games in the Island elimination series and is still in contention for the Grand Challenge event in Victoria's third annual bonspiel, which winds up tonight at the Quadra Street rink. Bill Karjala of Nanaimo will be the other rink representing the Island at Kamloops. Members of Gutoski's rink are, left to right, Jamie Jamieson, second; Gutoski, lead Dick Pick, and Dr. Kirby Moysey, who throws third rocks.

Canucks Gain Ground; Crucial Game Tonight

HOW THEY STAND

	GP	W	L	T	F	A	Pts
Edmonton	47	28	11	8	183	131	64
N. Westminster	53	24	21	7	184	204	55
Calgary	52	24	21	7	187	183	55
VICTORIA	51	23	24	4	174	157	50
Vancouver	50	20	23	9	140	156	49
Saskatoon	52	19	32	1	155	168	25

Friday night's games: Calgary 1 at Vancouver 1.

Next games tonight: Vancouver at Victoria; Calgary at New Westminster.

Vancouver Canucks continued their recent surge toward a Western Hockey League play-off berth last night when they battled to a 1-1 deadlock with Calgary Stampeders to set the stage for tonight's crucial game between Vancouver and Victoria at Memorial Arena.

The split in points enabled the Stampeders to gain a second-place tie with New Westminster, and moved the Canucks to within five points of Victoria. A victory for the Mainland club tonight would leave the Cougars only three points ahead and the Canucks would still have a game in hand.

ROUGH GAME

A near-riot in the second period highlighted last night's game before about 4,600 Vancouver fans. Referee Paul Bozak called 18 penalties, including two majors and two 10-minute misconducts to each team.

After two scoreless periods, Earl Johnson put Canucks into the lead at 11.50 of the third period but Gus Kyle, burly Calgary defenseman, gave the prairie club a tie with a goal with only 10 seconds remaining.

Kyle's goal will undoubtedly be one of the most protested goals of the season. Vancouver goalie Johnny Bower, the Canucks and the fans claimed Kyle had knocked the puck out of Bower's hands after he had stopped a shot by Jim McFadden.

Bozak hesitated before making the call but he finally upheld the goal. The referee's decision touched off a noisy disapproval and the remaining 10 seconds were played on paper-littered ice.

Canucks pressed the attack for the first part of the opener, holding the Stamps to their own end, but couldn't break through the defense.

At 3.47 of the second period all the players streamed onto the ice during a fight between Harry Dick of the Canucks and Calgary's Steve Witiuk.

TEAM MISCONDUCTS

The two combatants in the brawl were given major penalties and each side was handed two 10-minute team misconduct penalties. Dick was taken to the dressing room for treatment of a skate cut, but returned to the ice after his penalty was served.

The penalty box, with a total of eight men in it at one time, took on the appearance of another player's bench as referee Paul Bozak continued to blow his whistle.

Bill Ezinicki and McFadden drew penalties at 18.04 following a fight in the Calgary zone.

A goal by Sid Finney of Calgary after the whistle at the seven-minute mark of the second was disallowed.

CALGARY 1, VANCOUVER 1

LINEUP

Calgary — Goal, Stevenson; defense, Kyle, Quackenbush, Coburn, Michaluk; forwards, Couture, McFadden, Finney, Witiuk, Patzeter, Scott, Barry.

Vancouver — Goal, Bower; defense, Reeve, Dick, Hudson, Lancien; forwards, Ezinicki, Johnson, Maloney, Wylie, Barlow, Brown, Ford, Ashworth, Inkerfield.

Referee: Paul Bozak; linesman, Gordon Hamilton.

First period—No scoring. Penalties: Dick 2.33, Finney 10.26, McFadden 16.28, Ezinicki 16.28.

Second period—No scoring. Penalties: Witiuk (major) 3.47, Dick (major) 3.47, Calgary (two 10-minute team misconducts) 3.47, Vancouver (two 10-minute team misconducts) 3.47, Vancouver (two 10-minute) 4.19, Reeve 5.30, McFadden 18.04, Ezinicki 18.04.

Third period—1, Vancouver, Johnson (Reeve, Ford) 11.50. 2, Calgary, Kyle (McFadden, Lundy) 19.50. Penalties: Hudson 1.42, Barry (major) 19.22, Ford (major and minor) 19.22.

Here Tonight

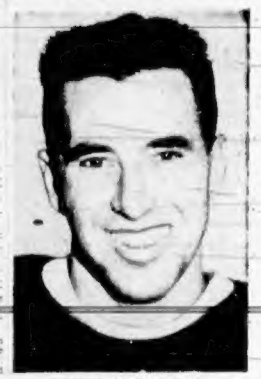

PHIL MALONEY

Smooth-skating centre of Vancouver Canucks who has picked up 21 points in 17 games since joining the club following the disbanding of Ottawa Senators, Phil Maloney will see action tonight when the pressing Mainland team meets Victoria Cougars at Memorial Arena. A victory for Canucks would move them only three points behind Cougars in their bid for a Western Hockey League play-off berth.

Faces Butlers

ARNIE FERGUSON

Veteran Heaney centre-forward who is better known for his lacrosse prowess, Arnie Ferguson will see action today when the Cartagemen, leaders of the Victoria and District Football League's First Division, tangle with Butler Bros. of the Second Division in a first-round Jackson Cup match at Royal Athletic Park at 2. Tillicums and Punjab United clash in today's other opening-round match at Lower Beacon Hill Park.

Vancouver Ace Gains Three Shuttle Finals

Daryl Thompson, lanky Vancouver shuttle ace who was named to Canada's Thomas Cup team Thursday, swept into the finals in three events as the British Columbia Open badminton championships reached the home stretch last night.

Thompson, who has won the B.C. singles crown many times and is a former Canadian singles champion, polished off Bruce Benham of Vancouver, 15-4, 15-8, to gain revenge for a licking he received at the hands of Benham in the recent Vancouver City championships.

FLASHY OPPONENT

Providing the opposition for Thompson will be flashy Dave McTaggart of Vancouver, who won the crown in 1952. McTaggart, top-seeded in singles play, hurdled two strong opponents, defeating John Bouck of Vancouver, 15-10, 15-2, in the quarter-finals and downing Bert Fergus of Vancouver, 15-13, 15-4 in the semis.

Benham provided Friday's biggest upset when he eliminated Don Davis, sixth-ranking U.S. singles player, 12-15, 15-11, 15-9, in a thrilling quarter-final match.

McTaggart thrilled a large gallery with his spectacular play and his remarkable recovery shots from the baseline provided the downfall of his opponents.

EASY WIN

Pert Jean Waring of Calgary, Canadian junior champion and heavily favored to win the singles crown, easily advanced to the finals with an 11-1, 11-3 victory over Charlotte Warren of Vancouver. She meets Dee Edgell of Vancouver in the final.

Miss Edgell received strong opposition from Victoria city champion Mauren Bray before coming through with a 3-11, 11-7, 11-3 victory in the semi-finals.

Miss Waring and Jocelyn Pease combined to pull an upset in doubles play when they whipped the top-seeded combination of Mrs. Joyce MacDonald and Muriel Knott of Victoria, 18-13, 17-15.

Mrs. Jean Bardsley and Miss Edgell gained the other finals berth with an 18-14, 13-15, 15-9 victory over Miss Bray and Miss Warren.

In men's doubles play, Thompson gained his second final when he teamed with Fergus to defeat Bert Jones and Ken Meredith of Vancouver, 15-9, 13-15, 15-5. They will meet McTaggart and Bouck, who had little trouble in overcoming Gene Young and Bal Skillings of Vancouver, 15-10, 15-4.

MAJOR UPSET

Skillings and Young had provided the biggest upset of the tourney when they defeated Davis and Rupe Topp Thursday night. However, Young sprained his ankle during the second set against McTaggart and Bouck and was limping badly at the end.

Thompson and Mrs. Bardsley, the present Canadian mixed doubles champions, gained the finals with a 15-7, 15-6 victory over Maureen Bray and Jones.

Handicap finals will be held at the Victoria Lawn Tennis and Badminton Club's Amphion Street courts this afternoon with finals in the open events getting under way at 7.15.

Today's draw:

2 p.m.—Ladies' handicap singles, final: Miss D. Parsons vs. Miss J. McGeragel.

2.30 p.m.—Men's handicap singles, final: P. Bulatovich vs. J. Young.

3 p.m.—Ladies' handicap doubles, final: Miss M. Gray and Mrs. B. Anderson, vs. Miss J. Lee and Miss D. Parsons.

3.30 p.m.—Men's handicap doubles, final: T. Hanna and B. Beebe vs. Reg Hoadley and Ken Douglas.

4 p.m.—Mixed handicap doubles, final: Mr. and Mrs. T. Witter vs. winner of Miss Van Asherpen and Fornes vs. Miss Parsons and Hedley.

7.15 p.m.—Ladies' open singles, final: Jean Waring vs. Dee Edgell.

7.45 p.m.—Men's open singles, final: Jean Waring and Jocelyn Pease vs. Jean Bardsley and Dee Edgell.

8.45 p.m.—Men's open doubles, final: Daryl Thompson and Bert Fergus vs. Dave McTaggart and John Bouck.

9.15 p.m.—Veterans doubles: A. Peal and Jim Bardsley vs. Jim Wells and Reg. Hoadley.

9.45 p.m.—Mixed open doubles, final: Mrs. Carol Chalmers and Bert Fergus vs. Mrs. Jean Bardsley and Daryl Thompson.

Dunstan Rink Remains Unbeaten As Bonspiel Enters Final Day

BS JIM TANO

After five days of play, Victoria's Bill Dunstan has the only undefeated rink in the Victoria Curling Club's third annual bonspiel, which will be completed today.

Dunstan won three games yesterday to reach the semi-finals of the Colonist Challenge and the quarter-finals of the Grand Challenge (Dominion Hotel Trophy). He has a 7-0 record and is tied with three other rinks for the Grand Aggregate lead.

Dunstan defeated three Victoria rinks yesterday. He handed Glen Walkey his first defeat at 10 a.m., came back on at 3 p.m. to down Dr. Ross, and then handed Harry Croll, undefeated after the first four days, his second defeat of the day.

MARSHALL TOPPLED

Duncan's Larry Marshall also won his first seven games. Starting the day with a 5-0 record, he bested Port Alberni's Bill Osborne and then beat Dick Topping of Oliver before going down before Keyes of Vancouver. Marshall is at 7-1 and is left in the Colonist Challenge quarter-finals and can play three more games if he goes through.

Gordie Robertson and Croll also started yesterday undefeated, then took turns beating each other as they were drawn together in both the primary events. Robertson sneaked through, 7-6, in the Grand Challenge but Croll was a 10-6 winner in the 16s of the Colonist event. Robertson now stands at 6-1 while Croll is out of the bonspiel after winning six and losing two.

Frank Burden of Victoria, the other skip to start yesterday with a clean shot came a cropper against Jim McConachie of Vancouver in the 16s of the Colonist event. Burden, however, got by Duncan's Harvey Hodge to reach the quarter-finals of the Grand Challenge and will take a 6-1 record into his game today against Tony Gutoski.

MOVED ALONG

Gutoski, one of the pre-bonspiel favorites, moved along in two events by winning three games to bring his record to 6-1 and is in a fine position to win both and the Grand Aggregate as well. He has reached the quarter-finals in both the Grand Challenge and Hudson's Bay events and can play a possible six more games. Even if he should lose to Dunstan in the Grand Challenge final, Gutoski would tie for the Grand Aggregate by going all the way in the Hudson's Bay, presuming Dunstan should win the Colonist Challenge.

Yesterday's draws produced some exceptionally fine curling and some thrilling finishes which had the large gallery in a constant state of excitement.

PLAYED EXTRA END

Marshall and Topping went into an extra end with Marshall taking out shot rock on the last rock of the 11th end to count one. Robertson and Croll were close all the way in their first tussle and the second was much closer than the score would indicate.

Dunstan just escaped being defeated in his game against Walkey, before winning, 10-8, and then made one of the shots of the bonspiel to edge past Croll in what may have been the best game of the bonspiel. Dunstan was one up playing the ninth end when the buzzer sounded with Croll yet to shoot last rock. He drew in beautifully to force a 10th end and seemed to be home free when third Pete Lovric made a fine raise to take out shot rock and lay well guarded for the big point. When Dunstan came up for his last shot, he had two choice a wick off a rock on the side or a difficult 12-foot raise to shot rock. He elected to try the raise and made it perfectly, covering the button.

Walkey also pulled one out. Late in showing up, he was penalized three points and three ends against Eric Bullock, who promptly scored four on the fourth end, the first played, to take a 5-0 lead. Walkey finally tied it up and moved on by counting in the extra end.

If everything goes according to plan, finals will be played tonight about 7.

Results follow:

GRAND CHALLENGE
Marshall 10, Osborne 3.
Harper 11, McDougall 5.
Dunstan 10, Walkey 8.
E. Wilson 13, Day 14.
Robertson 7, Croll 6.
Gutoski 8, Knight 7.
Burden 9, Hodge 6.
Keyes 10, Marshall 8.

EATON'S TROPHY
Pipes 8, Lawson 4.
Watson 8, Matthews 6.
Renfrew 11, Roberts 5.
Pipes 7, Watson 3.

TIMES TROPHY
Bowering 10, Redlin 8 (default)
Gordon 13, Law 8.
MacDonald 10, Paulin 6.
Moir 7, McLeod 3.
Moir 8, Jones 5.
Gordon 9, McLean 8.
Earle 8, Caughlin 6.
Bowering 8, MacDonald 5.

COLONIST CHALLENGE
McConachie 10, Burden 9.
Walker 12, Moir 4.
Dunstan 8, Ross 4.
Tang 8, Koffski 4.
Bullock 10, Bowbrey 5.
McTavish 11, Ludlow 4.
Croll 10, Robertson 6.
Marshall 8, Topping 7.
Dunstan 10, Croll 9.
McTavish 10, Tang 7.
Walkey 8, Bullock 5.

KER & STEPHENSON TROPHY
Simpson 12, Matthews 3.
Hanson 10, Paulin 8.
Brown 9, Watson 4.
Osborne 9, Tucker 7.
Cooper 10, Hanson 9.

HUDSON'S BAY TROPHY
Cathro 8, Keyes 7.
Day 10, C. Wells 7.
Sellers 10, Leach 7.
Earle 9, Roberts 5.
Harper 8, Bowering 8.
Hooper 7, Redlin 3.
Cathro 10, Earle 6.
Gutoski 10, McDougall 5.
MacDonald 11, Hodge 6.
Pipes 8, Anderson 5.
Hooper 10, Day 9.
Fabel 13, Jones 2.
Sellers 12, McLean 10.

TODAY'S FIRST DRAW
7.30 a.m.—Pipes vs. Hyde, Harper vs. MacDonald, Dunstan vs. Robertson, Gutoski vs. Burden, Marshall vs. McConachie, winner Simpson-Cooper vs. winner Shillington-E. Wilson, Walkey vs. McTavish.

Further draws will be made early this morning. Skips will be in the bonspiel are asked to check with the curling club early as to the times of their next games. Next draw will be at 10.30 a.m.

Dockers Win

Mount View High School went down to its second straight defeat in the inter-high senior boys' basketball league last night by dropping a 42-14 decision to Esquimalt High Dockers at the Mount View gym.

In junior boys' league play, Esquimalt whipped Mount View, 44-22, as Barry Loughlees sparked the winners with 16 points.

The Trail Smoke Eater Hockey Club announced Thursday that former New York Ranger forward Clint Albright has been released as coach.

When to Fish or Hunt
SOLUNAR TABLES
by John Alden Knight

According to the Solunar Tables calculated for this area, the best times for fishing and hunting for today, tomorrow and Monday will be as follows:

A.M. Minor	A.M. Major	P.M. Minor	P.M. Major
TODAY			
4.13	10.40	4.40	10.55
TOMORROW			
5.10	11.33	5.35	11.58
MONDAY			
6.05		6.25	12.15

Major solunar periods, lasting 1½ to 2 hours, black type.
Minor periods, shorter in duration, light type.

Sports TV Today

12 Noon—College basketball, KTNT-TV. Pro basketball, KOMO-TV.
8 p.m.—KING's Rose-boxing, KING-TV.
10 p.m.—Hollywood wrestling, KTVW.

Totems Lose To Chieftains

ALBERNI — Alberni High School Chieftains pulled away from Victoria High School Totems in the fourth quarter to score a 56-44 victory over the Vancouver Island champions in an exhibition basketball game here Friday night.

Chieftains held a 37-33 lead at half-time and the Totems stayed in contention until midway through the final quarter when the winners romped away with the decision.

Huge Crowd Enjoys Family Night Laughs

League positions in the Victoria Police-Firemen broomball tourney remain unaltered after last night's thrilling no-goal encounter played at Memorial Arena before 5,000 guffawing fans.

Next game is scheduled for next year when the gendarmes and smoke-eaters anticipate staging another "Family Night" show for charity.

Almost $3,500 was raised last night, the major part of which will go to purchase iron lungs for Royal Jubilee Hospital polio ward and the balance to Victoria Minor Hockey Association.

The crowd roared as two 15-men, approximately, sides flailed their way with broomsticks around the ice after a football.

Police were dressed in recognizable, if slightly unorthodox, old "bobby" uniforms. Attire of firemen ranged from a hula skirt to a flour sack.

Play started off in clean fashion but degenerated early in the first half after the referee, said to have been brought in from Oakalla from the match, lost his pants.

A scoreless tie was a fair indication of play.

NEWSMEN CLAIM WIN

The score in the press-radio encounter is uncertain. Newsmen claim a 21-0 win, while the air-wave merchants say they won 23-0. Neutral observers figured the game a 2-2 tie.

Two young teams from the Minor Hockey Association fought out a well-applauded duel.

Points for poise and perfection undoubtedly went to Victoria Girls' Drill Team, who easily won over every male in the place.

Normal School Loses, 52-43, To UBC Team

Normal School I lost its first game of the season at the Oak Bay Junior High School last night when the future teachers dropped a 52-43 decision to University of British Columbia Braves in an exhibition basketball game.

Playing without "Twitter" Hill, the losers held a 27-20 lead at half-time but dropped behind, 38-33, at the end of the third quarter. Normal School rallied early in the last quarter but lost the services of high-scoring Dave Williamson midway through the final frame when he fouled out and the winners pulled away.

Victoria College Vikings downed Normal School II, 57-50, but lost two players through injury. Bill Auchinachie broke his wrist in a collision with a Normal School player in the second quarter anad Mike Partridge was forced to leave the game with a sprained ankle.

Two games are scheduled at the Oak Bay Junior High gym tonight, Vikings meeting the Braves in the feature at 8.30, and Normal School II playing Royal Roads at 7.

HOCKEY
AT MEMORIAL ARENA
SAT., FEB. 5
8.30 p.m.
COUGARS vs. VANCOUVER
Tickets on Sale at
CENTRAL TICKET BUREAU
817 Fort Street Phone 2-2322
ALL SEATS RESERVED
$1.00 - $1.25 - $1.50 - $2.00
Children Under 15, 40c, 75c, $1

Johnny Palmer Grabs Lead in Phoenix Golf

BY PAUL CORCORAN

PHOENIX, Ariz. (UPI)—Veteran Johnny Palmer brushed past Gene Littler with a brilliant 35-foot putt on the 18th hole yesterday to take a one-stroke lead at the halfway mark in the $15,000 Phoenix open golf tournament.

Palmer, soft-spoken, 36-year-old Charlotte, N.C., golfer, banked on a consistently accurate putter to card a 68 yesterday. His 36-hole score was 135, five under par and one stroke better than Littler's 66-70—136.

Another member of the most vigorous youth movement in professional golf, Arnold Palmer, winner of the U.S. amateur title last summer, had a 68 and was two strokes behind the leader with 137 for 36 holes.

Ed Furgol, national open champion and winner of this event last year, was among three deadlocked at 138. Furgol shot a 68 yesterday to join Walter Burkemo and Cary Middlecoff.

FINE COMEBACK

Littler, 24, made a fine comeback after being three over par at the 11th hole. He had a double bogie on the seventh and a bogie on the 11th, but birdies on the 13th, 16th and 18 holes gave the relaxed California golfer an even par 70. His 66 Thursday gave him the first-round lead.

Johnny Palmer, who last won a major tournament at Fort Worth, Tex., in May of 1954, played a relatively conservative game over the Arizona Country Club course with emphasis on putting accuracy and safe approaches.

His birdies came on the first, 16th and 18th holes, with one bogie on the 12th. The birdie on the first hole was from two feet out, and he sank a 15-footer on the 16th.

South Burnaby To Meet Bays

Oak Bay Wanderers' first division rugby team will clash with James Bay of the second division in an exhibition match at Windsor Park today at 2.45.

A scheduled game between Oak Bay's second division XV and Victoria College has been postponed.

Feature match of the day will be at upper Macdonald Park, where JBAA meets South Burnaby in its final Miller Cup inter-city match at 2.30. In other games, University School midgets tangle with Oak Bay Wanderers at lower Macdonald Park at 2, while Glenlyon School midgets meet Shawnigan Lake Boys' School at the up-Island centre at 2.30.

Powerful Seattle Club Appears Here Tonight

Ray Daughters' Washington Athletic Club swimming team will bring only 16 swimmers to compete against the Victoria YMCA in an inter-city swimming gala at the Crystal Garden tonight but the Seattle team will not be lacking in power.

Strong in all departments, the visiting club put up a brilliant showing against the powerful Vancouver swimming club in a recent gala at Vancouver and it will have four swimmers entered in each of the four age groups—boys and girls 14 years of age and under, and the men and women's events.

Perry Koon, Lucky Tagg, Pat McDaniels and Dennis Whiting have entered the boys 14 years and under group, while Tom Warren, Ron Elenbaas, Bob McMahon and Allen Davies will represent the visitors in the senior men's events.

Much of the Seattle team's strength rests in the girls. Alan Potter, who won four events in the open events at Vancouver, Nancy Ramey, Nancy Plumb, Judy Shoemaker and Sharon Eshon are all expected to show well.

Providing the comic entertainment will be Charlie Constable, Bill Hook, Dick Ellis and Bill Moffatt, while the Y Aquanymphs, under the direction of Rita Norbury, will give a demonstration of rhythmic swimming.

First event gets under way at 7 p.m.

Ventures Best Oak Bay High

HMCS Venture's second division rugby squad scored a 6-3 victory over Oak Bay High School in an exhibition match at HMCS Naden grounds Thursday afternoon.

George Johnstone gave the cadets a 3-0 lead with a try early in the first half but Ray Hughes booted a penalty goal to tie the score. John Ross provided the margin of victory with a try late in the first half.

FAN FARE

By Walt Ditzen

Hockey Scores

ATLANTIC COAST SENIOR
Fredericton 3, Charlottetown 8.
Moncton 7, Amherst 5.

EASTERN INTERCOLLEGIATE
Laval 4, University of Toronto 5.
University of Montreal 1, McGill 2.

AMERICAN LEAGUE
Springfield 4, Pittsburgh 2.

ONTARIO JUNIOR A
Hamilton 4, Barrie 3.
St. Catharines 7, Kitchener 1.
Galt 2, Guelph 5.

ONTARIO SENIOR A
Kitchener 3, Chatham 1.

NORTHERN ONTARIO SENIOR
North Bay 4, Sudbury 8.

MANITOBA JUNIOR
Winnipeg Monarchs 8, St. Boniface 5.

WESTERN JUNIOR
Lethbridge 9, Regina 11.

WESTERN INTERNATIONAL
Trail 3, Kimberley 8.

LITTLE & TAYLOR
Sports Calendar
SATURDAY, FEBRUARY 5
SOCCER—
2.00—Athletic Park, Butler Bros. vs. Heaney; Tillicums vs. Punjab United, lower Beacon Hill.
CURLING—
7.30 a.m.—Victoria Curling Club's third annual bonspiel, Quadra St. rink.
BADMINTON—
7 p.m.—Finals B.C. badminton championships, Amphion St. courts.
INTER-COLLEGIATE BASKETBALL—
7.00—Oak Bay Jnr. High, Normal School II vs. Royal Roads 8.00, Victoria College Vikings vs. U.B.C. Braves.
SWIMMING—
7.00—Crystal Garden, Y.M.C.A. vs. Washington Athletic Club.
ONE QUALITY - THE BEST

Sports Fixtures Scheduled Today

ICE HOCKEY
8:30 p.m. Western Hockey League: Victoria Cougars vs Vancouver Canucks, Memorial Arena
CURLING
7:30 a.m. Continuation of play in Upper Arrow Lake Curling League at Castlegar, at Quadra Street rinks
BADMINTON
7:30 p.m. Finals of Rhododendron Open, at Oak Bay Junior High School
Open Laurel Tournament, at Cloverdale
Cowichan Valley Badminton League
SWIMMING
7:15 p.m. Inter-city gala: Victoria YM-YWCA vs Vancouver YM-YWCA, Crystal Garden
BOWLER
Victoria Bowling Association, Rose Bowl
Lawson Heaps vs Pacific Dairies
Lance Beacons vs Pacific Dairies
Lance Beacons vs Pacific Dairies
Jarvis vs Pacific Dairies
Chase and Sanborn vs Pacific Dairies
Chase and Sanborn vs Pacific Dairies
8:30 p.m. Dominion Hall, Fairfield vs Canadian Scottish, Lansdowne Park
RUGBY
7 p.m. Miller Cup inter-city match: James Bay vs Rockheads, Oak Bay Junior High School
Marchants vs Oak Bay
University B vs Victoria Rhodes
Reserves, Lower Stadium, Beacon Hill Park
8:30 p.m. Victoria Rugby Football Club vs Victoria Reserves
Bay Wanderers vs Oak Bay Wanderers, Beacon Hill Park
7:30 p.m. Mount Tolmie vs Victoria High School, at Richmond Park
Rockheads vs Victoria College Vikings
BASKETBALL
At Oak Bay Junior High School
7:30 p.m. Parkland vs Victoria High School
Victoria Bruins vs Victoria College Vikings

SPORTSMAN'S DIGEST

By Hal Sharp

HOW TO "FELL" A LEANING TREE

IF A TREE LEANS SEVERELY IN DESIRED FELLING DIRECTION, IT SHOULD BE NOTCHED 1/3 OF ITS DIAMETER. EXTEND NOTCH ON EACH HEND WITH "WEDGES," NOT TO EXCEED 1/4 TREE'S DIAMETER (SEE THE CROSS-SECTION VIEW ABOVE). THEN SAW THE OTHER HEAVY BACK, 1 OR 2 INCHES ABOVE BOTTOM OF WEDGED NOTCH. THIS LESSENS DANGER OF THE TREE SPLITTING BEFORE SAW-CUT IS FINISHED.

ALWAYS TRY TO FELL LEANING TREES IN DIRECTION THEY LEAN. ANY LEANING TREE CAN BE DANGEROUS!

USE SAME METHOD FOR HOLLOW TREES THAT MAY SPLIT.

Santa Anita Entries

OVERNIGHT ENTRIES

FIRST RACE —
Blue Ribbon 111 — Nuclear
Cavalier 114 — Tiger
Carafe 108 — Jerry B. 115
Tee Vee 114 — Rose Knight 109
Rich Mitch 116 — Mother's Mark 106
Pan A Wise 105 — Dairy Queen 98
Dimmed Lady 110 — Peace Court 114

SECOND RACE —
Gallant 113 — Aristocrat
Fair River 118 — Fair River 117
Dr. Bob 98 — Dynamo 113
Bright 117 — Tiger 7
Kings Mate 108 — Jump 111
Gay Dee 111
Gallant Jack 113 — Fairplay 101
Wild Amber 110 — Tempest 111

THIRD RACE —
Alert 108 — Alert Mike 115
Ambrosio 111 — Dr. Fager 114
Parasol 117 — Dynamo 113
Fair River 117 — Gallant 120
Tankersley 7 — Gallant 115
B Dance Maiden — B Nice Friend 120
Pan 4 — Alert
Lucky Boy 111 — Fairplay
Rio 111 — Fairplay

FOURTH RACE —
Gallant Man 118 — Bold Venture
River Mist — Gallant
Greenwood Stone 118 — Dynamo 113
Bright Lad 4 — Bold Venture 5
Bold Venture

FIFTH RACE —
Rancho Lad — Fair Anita Princess
Avent 118 — Dynamo 117
Za Pipe 108 — Dynamo 1
Sunset 2 — Nuclear 118
Hard Taste 114 — Nuclear 118
Dry Mount 113 — Tiger 1
A Dreamer 116 — A Anita 100
Gallant 113 — Dynamo

SIXTH RACE —
Brass Button 112 — Nuclear
Tiger Lake 113 — Dynamo 114
A Gallant 108 — Jim 106
Jim 113 — Dynamo
Tiger 113 — Fair Knight 118
Mr. Gardner 6 — A Fairplay
A Gallant 6 — Dr. Fager
Blue Blood 107 — Dynamo

SEVENTH RACE —
A Man's Chance 120 — Dr. Fager 117
A Texas 112 — Gallant 0
Blue Bonnetty 121 — Bright Lad 118
Bright 112 — Dr. Fager 109
B Mity Conman — Dr. Fager 111
Gallant 10 — A Fairplay
Mary Mathers 109 — Fairplay

EIGHTH RACE —
Nuclear 111 — Mike and Gallant
Indian Pal 111 — Dynamo
Wolfer Gang 111 — Sun Fire 113
Pan And Gold 120 — Mr. Gardner 111
Gallant Blood 113 — B Fair 6
Rosy Lad 113 — Bonny Face 100
Pasha 108

First chemical plant in America opened in Boston in 1683, making saltpeter and alum.

RETREAD NOW WITH GOODYEAR SUBURBANITE

The Only Logical Winter Tire Tread Gives You SURE Grip on Any Road Surface. Size 670x15 $15.85 ONLY

VICTORIA TIRE LTD.
GOVERNMENT AT HOWE ST.
2-6184
THE PLACE'S LARGEST TIRE SHOP

Britain's Rugby Stars Snub Suggested Pads

BY ARCH MacKENZIE

LONDON (CP) — [illegible] a hockey game [illegible] generously take a dim view of the game's [illegible] A Canadian official has [illegible] to add a few pounds to mass.

But the advice seems [illegible] has fired on a deaf [illegible]

Dr. Robert [illegible], team physician to Irish International teams for 20 years, advises players to try some shoulder pads to cut down injuries. Padded jerseys, padded goal posts rubber boxing mouthpieces [illegible] help and [illegible] Pads would be [illegible]

HARDENED CULT

Rugby has been as old as the game's season which [illegible] the winter suspension. It's an hardened cult of Welsh, Scots and English [illegible] drawn from public schools. Oxford and hundreds of small clubs. Consequently [illegible] physical problems and a good percentage of the players. The game is played professionally in the north of England.

"Professionals like the Australians, the world rugby [illegible] Wales [illegible] Bleddyn Williams [illegible] has broken an ankle, had a leg in a cast for two months, dislocated a jaw and suffered concussion several times. Important Lion Ross Stephens said he doesn't think of wearing shoulder pads and a thick ear is the hallmark of a good forward."

TRADITIONAL EQUIPMENT

Traditional equipment for this part of the game of rugby has always been a flimsy head strap to keep hair out of the eyes, a shirt, [illegible] knee socks and shoes studded with [illegible] nails.

[illegible]

IRELAND TO SEND TEAM

[illegible] Republic of Ireland [illegible] to send a team to the Olympic Games at Melbourne in 1956. [illegible] American [illegible] Wembley 20 [illegible] yet to be decided.

Night for Fans Set Feb. 14 By Puck Loop

Doug Fletcher, president of the Vancouver Island Amateur Hockey League, announced yesterday that fans attending Monday games in Victoria at Memorial Arena will be eligible for prizes to be given [illegible]

[illegible]

Dib Noble Re-elected

Dib Noble was re-elected president of the Victoria [illegible] club at the club's general meeting held recently.

Clarke Atchison was returned as vice-president, and Bob Brindle was elected secretary, succeeding Ray Bertona.

A score of [illegible] will be given to [illegible] who [illegible] 100 strength at start of [illegible] No member has yet accomplished the feat at the Albert Head Road grounds.

It was also decided at the meeting that there will be [illegible] legs instead of [illegible] trophy shoot. The event of the year will be the [illegible]

KID GAVILAN

Furious Rally Gives Kid Gavilan Split Decision in Comeback Start

BY JACK CUDDY

NEW YORK — [illegible] Gavilan's welterweight [illegible] the 10th round [illegible] from a comeback [illegible] middleweight kings [illegible] on an unusual split decision [illegible] Madison Square Garden.

[illegible] the Kid has lost his welterweight crown to Johnny Saxton on October 20, shook [illegible]

DECISION BOOED

[illegible]

[illegible] Judge Artie Aidala [illegible] that the Kid had won [illegible] 5 rounds, [illegible] 4 rounds and [illegible] 1 round. [illegible] Referee Ruby Goldstein [illegible] Gavilan [illegible] 5 rounds, [illegible] 4 rounds and [illegible] 1 round.

[illegible] Gavilan [illegible] left eye to keep at a [illegible] and stopped Saxton [illegible] the crowd [illegible] the Kid [illegible] in the ring [illegible]

[illegible]

[illegible] that the right fist, injured early last year, was in excellent condition now.

STAGGERED THE KID

Durando forced the fighting in every round as his [illegible]

Unlucky Anglers Get Ladder Derby Fishoff

Anglers who [illegible] to the Victoria [illegible] Anglers' Association ladder [illegible] had failed to hold [illegible] weekly qualifying [illegible] a chance to win prizes in the derby [illegible]

In past years [illegible] off for anglers who [illegible] during the [illegible] weeks [illegible] of which [illegible] last year [illegible] fish [illegible] a month [illegible]

START MAY 29

The [illegible] qualifying [illegible] will start on May [illegible] non-qualifiers who caught salmon will fish off for a separate prize list on August 14 with the qualifiers trying for the main prizes on August 21.

Second vice-president [illegible]

Goal Average Gives Royals League Crown

FINAL STANDINGS

[illegible]

Riflemen To Meet

A meeting of the Victoria and District Rifle Association will be held at Mount Tolmie [illegible] Law Street Armory. The meeting will [illegible] plans for the coming season.

A GOOD DEAL and a GOOD DEAL MORE
FREE LICENSE
See Classified Advert.
Empress Motors

WATERPROOF CLOTHING
Keep Dry in Neoprene $8.30 $8.95
Rubber Boots $4.95
JEUNE BROS. OF VICTORIA LTD.
Cruvas Goods Since 1886
50 JOHNSON ST. 4-4662

PUT HIM IN THE PINK FOR '55
It's Pink and Charcoal In Men's Wear This Year

[illegible] $4.95
[illegible] $2.00
See Our Window Display

Your Charcoal Grey SUIT by Londonderry
[illegible]
$75.00
Use Our Personalized Budget Plan
CEC Fletcher's
MEN'S SHOP
755 YATES ST. 3-5412
Free Parking Across the Street at Island U-Drive
CHARCOAL IS RIGHT FOR '55

Wilson's USED CARS
LOWEST PRICES IN TOWN
and we GUARANTEE a Better Deal!
So act fast - be happy!

CADILLAC
1951 CADILLAC [illegible]
SPECIAL $2895
1952 CADILLAC [illegible] $4195

FORMER PRICES — LOWEST
1947 AUSTIN SEDAN, has a heater. Still lots of mileage left in this one, and our price is only $135
1951 CHEVROLET SEDAN, with powerglide automatic transmission, heater. One of the finest models, only $1375
1953 CHEVROLET SEDAN with radio and heater, low mileage. Clean, neat, in fine condition, only $1645
1952 FORD 3-TON CAB AND CHASSIS, a great value for truckers' Special at Wilson's, only $1295
Victoria's Busiest Dealer
Open Nights 'til 9
Wilson Motors Ltd.
INTEGRITY — UNDERSTANDING — LEADERSHIP — SERVICE
Yates at Quadra—3-1108
CHEV. — OLDS. CADILLAC

IN TELEVISION IT'S THE PERFORMANCE THAT COUNTS!
AND TOP PERFORMANCE IS THE RESULT OF TOP QUALITY INSTALLATION AND SERVICING!
GOOD SERVICE COMES FIRST AT KING TV
At last — a TV dealer who concentrates on finest installation . . . for no matter how expensive the set you buy, IT'S THE WAY IT SERVES YOU THAT COUNTS! Our reputation for service is your very best guarantee of satisfaction.

Model 21 K 19
"BIG LOOK" MOTOROLA 21" CONSOLE
Featuring the new extended area action that, size for size, produces the biggest picture ever
• Amazing [illegible]
• [illegible]
• [illegible] power-drive chassis for [illegible] signal-pulling
• Also in mahogany or blond [illegible]
Other models from as low as $249.95
$359.95 In Walnut
Credit Terms Arranged to Suit You—Covering the Entire Transaction
KING TELEVISION & RADIO LTD.
Corner of Johnson and Blanshard
Next to Super-Service Phone 4-9913

Cruiser Dodges Wrath of Storm

The Esquimalt-based cruiser HMCS Ontario had to put into Platypus Bay off Queensland, Australia, after a high speed run from Suva to avoid the path of a hurricane, naval headquarters said yesterday.

The ship, carrying 79 naval cadets on their first trip to sea, battled winds up to 65 miles an hour on part of the run south from Suva. The vessel is now undergoing a "paint up" in Platypus Bay.

If Plans Materialize

Authentic Potlatch Possible for City

Victorians will see an authentic Indian potlatch next June or July if plans of Chief Mungo Martin, Wilson Duff, of the Provincial Museum, and the B.C. Indian Arts and Welfare Society materialize.

Chief Martin plans to bring from Alert Bay and the northern part of Vancouver Island a dozen or so performers from his Kwakiutl tribe to perform the masked winter dances.

It is hoped to get Royal Athletic Park for the Indian festival. The Indians would give a two-hour show every evening for a week.

Dances would be similar to the ones performed at the opening of Chief Martin's Indian House in Thunderbird Park in 1953. At that time thousands of Victorians were unable to see the dances because of lack of space.

The matter will be discussed at a meeting of the executive of the chamber of commerce tourist group next Monday at 3.30 p.m.

It is believed the city of Victoria will be asked to donate the use of the park.

Lions To Observe Charter Anniversary

LANGFORD—Langford and District Lions Club will hold an anniversary charter night for members and their wives Tuesday at Royal Colwood Golf Club.

A reception starting at 7 p.m. will be followed by dinner.

Guest speaker will be district governor Wilfred Munton of New Westminster. Dancing until midnight will conclude the festivities.

Representatives from other Lions clubs will be present.

Victorian Had Idea First For 'Swivel-Jet', He Says

Bell Aircraft Corporation is 11 years behind in its recently announced revolutionary swivel engine jet, according to a Victoria grocer.

Ray Squire 2642 Fernwood, says the idea occurred to him when he was returning home after spending three years as a Japanese prisoner of war.

Mr. Squire states he sent similar plans and specifications to the National Research Council in Ottawa in 1942. But that they turned down the idea as "impractical."...

The new aircraft has a jet-powered vertical take-off and may prove a valuable weapon in war.

The inventive grocer has several other ideas although he has been stalemated on previous inventions.

He is working on a wing tank for jet aircraft to increase range, a submarine buoy and a new type of combustion engine.

Income Reported

TORONTO (CP)—Massey Harris-Ferguson Ltd. had consolidated net income for the year ended October 31, 1954, of $7,191,814 or 76 cents a share. The figure for the first time includes accounts of United Kingdom and Ferguson companies.

Washing Blankets Get You Down?

No more heavy lugging, raking and wringing out blankets on facing out of Maple when you wash blankets with Zero Cold Water Soap. Makes them right and lovely. Contains enough package gives 5 washings. Your grocer carries it. FREE booklet write Dept. 5A, ZERO Ltd., Victoria, B.C.

TO ENGLAND

By 26,000-Ton Luxury Liner From Quebec to Europe

Ss. HOMERIC

There is accommodation on this ship in first class and tourist class at several sailings. Space is available on our tour to London, leaving Victoria May 6. See us now, get itinerary now.

GEORGE E. WILLIS
Western Canada Travel Service
607 Courtney Street — E 4711
Between T.C.A. and Bus Depot

LEG ULCERS Treated with "F99"

"... I surely want to thank all the doctors that made up this wonderful medicine. I have had this badly ulcerated leg for 11 years and it is almost completely gone."
Mrs. E.S., Waldwick, N.J.

"F99" IS AVAILABLE FROM YOUR DRUG STORE — START TODAY!
F1-8

6 DAYS FROM QUEBEC TO EUROPE

Be sure of good accommodation... ...book your passage now!

S.S. HOMERIC
26,000 TONS APPROX. The Ship of '55

HOME LINES
1955 EXPRESS SERVICE TO LE HAVRE / SOUTHAMPTON

SAILINGS
From QUEBEC: April 23 • May 11 • May 28
June 14 • July 1 • July 17 • Aug. 3 • Sept. 6
Sept. 23 • Oct. 9 • Oct. 26 • Nov. 12 • Nov. 29

SEE YOUR TRAVEL AGENT!

your family needs the protection your Will can give them

Only you can put your wishes into your Will. We can help you do this.

Ask for our booklet "A Practical Way to Plan Your Will"

THE ROYAL TRUST COMPANY
GOVERNMENT AT VIEW, VICTORIA — TEL. E4126
E. W. PHIPPS, MANAGER

Enjoy McLARENS OLIVES Everybody else does!
FAMILY FAVOURITES FOR 70 YEARS

EATON'S Great Mid-Winter Semi-Annual Sale
·FURNITURE·APPLIANCES ·HOUSEFURNISHINGS

Continues TODAY featuring No Down Payment
On Purchases of 15.00 or More

5-Piece Metal Bridge Sets

A Smart Set for the Modern Home... Priced for Modern Budgets!

You'll use a set like this for so many entertaining purposes you'll wonder how you did without it!... Sturdily made, this is one set that won't wobble every time you put a teacup down. Consists of metal reinforced table with spongeable top ... four folding chairs with upholstered back and seat. Enamelled in colour combinations of brown and beige. Semi-Annual Sale, 5-piece set **26.99**

NO DOWN PAYMENT — Monthly Payments as low as 3.25

EATON'S—Furniture, Second Floor, House Furnishings Building, Phone 2-7141

"Kencork" Flooring for Modern Homes

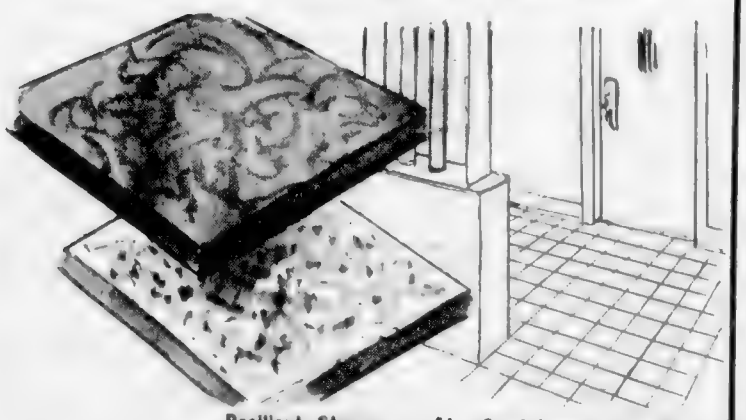

Resilient, Strong... At a Semi-Annual Low Price!

Cork floors not only give you a comfortable resiliency underfoot, they also give a warm, modern look to your home, and help reduce noise. Comes in 9x9x3/16 inch tiles... in light and dark shades of brown that blends with most interiors. Easy to keep clean, "Kencork" comes pre-waxed. Semi-Annual Sale, each **25c**

EATON'S—Floor Coverings, Main Floor, House Furnishings Building, Phone 2-7141

"Mayfair" Flatware Chests

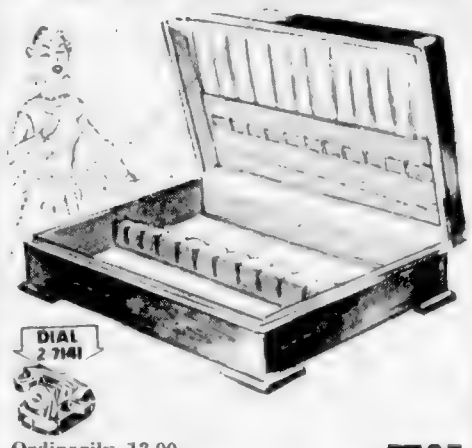

Ordinarily 13.00
Semi-Annual Sale, Tarnish-Resistant Cabinets **7.95**

A special manufacturer's offer brings you popular "Mayfair" flatware chests designed to hold 84 pieces of your favourite silverware. The "Mayfair" is streamlined, and beautifully lined with velveteen specially treated to help prevent your precious silver from tarnishing. Walnut finish only.

EATON'S—Silverware, Main Floor, Phone 2-7141

Westminster Chime Clocks

Semi-Annual Sale, each **28.59**

12 only!... Handsome imported Westminster quarter, half and hour chime clocks. Polished walnut veneer case. Fully guaranteed 8 day movement.

EATON'S—Clocks, Main Floor, Phone 2-7141

BARGAIN BASEMENT

Please, No Phone or Mail Orders

Boys' Jackets — ½ Price

Clearance of jackets in Eisenhower and hip length styles. Fabrics include reversible, wool melton cloth, cotton and rayon gabardines. Some with fur trim and quilted lining. Good colour selection in the group. Sizes 6 to 16 collectively.
Mid-Winter Sale Price **2.68 to 4.89**

Manufacturer's Clearance Men's Wool Tweed Pants

Men's all-wool tweed pants in herringbone. Strongly made, button fly, five pockets. Colours of dark green and black. Sizes 32 to 44.
Mid-Winter Sale Price, pair **4.99**

Clearance of Gumboots

Men's, boys', misses' and children's knee boots. Moulded soles and heels. Red or black.
Mid Winter Sale Price, pair

Men's, sizes 6 to 11	3.99
Boys', sizes 1 to 5	3.99
Youths', sizes 11 to 13	1.99
Misses', sizes 11 to 2	1.99
Child's, sizes 6 to 10	1.79

EATON'S—Bargain Basement

Men's Lace Rubber Boots

Specially Purchased!

Timed Right for Gardeners... Fishermen... most outside work... laced rubber boots with thick cleated soles and bellows tongue. Specially purchased to sell at this budget-wise Mid-Winter price Saturday only!... Come in black only, in sizes 6 to 11.
Mid-Winter Sale, pair **2.98**

Save on Children's Shoes

Styles for school, play and dress-up wear. Clearing because they come in broken sizes! Group includes brown oxfords, monk straps, two-straps and red-two-straps. All of plant leathers with hard wearing composition soles. Shop early for best size choice.
Mid-Winter Sale, pair **2.99**

EATON'S—Family Shoe Centre, Second Floor, Phone 2-7141

Easy-to-Clean Plastic Tablecloths

Wipe With a Damp Cloth... Keeps Kitchens Clean!

Novel waffle effect opaque plastic that sets off a wood or chromium-plated kitchen set to best advantage... choose from printed designs on solid colour backgrounds. In generous 54x54 inch size! Choose two or three and save!
Mid-Winter Sale, each **69c**

EATON'S—Notions, Main Floor, Phone 2-7141

Heavy Cast Steel Vise

Big Savings for the Home Workshop

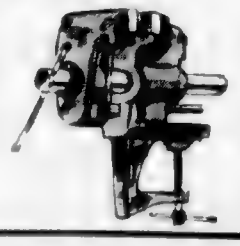

This heavily-built vise will be an indispensable addition to your workshop... of cast steel with 2½" replaceable jaws... plus a small anvil. Can be fitted stationary, or may be clamped on your bench. Semi-Annual Sale, each **3.99**

EATON'S—Tools, Lower Main Floor, Phone 2-7141

Save! Sateen Drapery Lining

Outstanding Special for the Thrifty Homemaker

Make your valuable draperies look lovely longer... make them hang with deeper, richer folds... line them now with this fine cotton sateen lining especially priced for Saturday shoppers! Comes in ecru shade only... from firm, finely woven cotton approximately 48" wide.
Semi-Annual Sale, yard **79c**

EATON'S—Draperies, Second Floor, House Furnishings Building, Phone 2-7141

It Pays to Shop at EATON'S
STORE HOURS: 9 a.m. to 5 p.m. Wednesday, 9 a.m. to 1 p.m. — Phone 2-7141
T. EATON Co CANADA LIMITED

LOCAL NEWS

The Daily Colonist.

(ESTABLISHED 1858)

CLASSIFIED
Telephone 3-4111

NO. 47—NINETY-SEVENTH YEAR — VICTORIA, BRITISH COLUMBIA, SATURDAY, FEBRUARY 5, 1955 — SECOND NEWS SECTION

Bridge Ruled Safe

There's no danger of Point Ellice Bridge collapsing as long as the speed and load restrictions remain in force, city public works committee was told yesterday.

City Engineer Cyril Jones gave the answer after Ald Donald Smith asked: "In your opinion is the bridge safe?"

"Like every other question of this nature the answer is yes and no," said Mr. Jones.

The structure was safe for some purposes and certain loads, the engineer continued. Consulting engineers considered the bridge to be safe as used at present.

UNDUE STRESS

"Should the restrictions be taken off the bridge would not necessarily collapse. But it would put undue stress on the structure," he stated.

At this point Ald. Smith said he still didn't have an answer to his question.

"I was asked for a professional opinion and I have given one," said Mr. Jones angrily. He accused the alderman of playing politics and stated: "I'm not a politician."

Acting committee chairman Ald. Millard Mooney intervened and asked Mr. Jones if experts who examined the bridge had at any time said it was unsafe.

NOT UNSAFE

"At no time has the consulting engineer stated the span is unsafe for the present loads and speeds," said Mr. Jones.

The committee deliberated in camera on a motion calling for a monthly report on the Point Ellice Bridge. Committee's decision will not be known until next council meeting.

Old Friends Recall Old Times

Basanta and Sardar Singh are friends but not related. They were among the first of their countrymen to arrive in Canada in 1906, and recall shivering in the unaccustomed cold. Yesterday they basked in the sunshine outside The Daily Colonist offices on Douglas Street, and Sardar pointed to the road which "was all mud in those long ago years." Both are from the Punjab, both worked for more than 40 years in the Island lumbering industry. Basanta is a bachelor, but his friend Sardar is the father of four boys and four girls.

Oak Bay Grants Gain $124,000. Tops Neighbor Municipalities

Oak Bay will receive the largest increase in grants among municipalities of Greater Victoria under the new school formula of the provincial government, it was learned last night.

Both Oak Bay and Saanich will receive larger increases than Victoria. School mill rates will decrease in the city and the four other municipalities in this area.

Grants to Oak Bay in 1955 will be $124,600 greater than last year. The mill rate for school purposes will drop from 27.5 to 13.27.

Increase in Saanich will be $76,000 and school mill rates will drop from 30.5 to 14.27 in district No. 62 and from 30.5 to 13 in district No. 63.

RATES NOT SET

Victoria will receive $69,400 more than last year. Capital sources will get $79,400 extra. Mill rates for these centres apparently have not been determined yet.

Reeve A. C. Wertele of Esquimalt was notified in a telegram from Premier W. A. C. Bennett that his municipality would receive $1,700 more and its school mill rate would decrease from 34.0 to 13.27.

Reeve Fred Norris of Oak Bay, who also received a telegram from the premier, said he could not reconcile the increased grant "with what he (the premier) said in the house today."

It is understood that the government has notified all B.C. municipalities and villages of the changes so that they can begin work on their budgets for the year.

Family Show Success

Last night's three-hour fun festival, Family Show, staged by Victoria police and firemen in Memorial Arena, raised at least $4,000 for charity.

An audience of about 5,000 watched the high jinks.

Major share of the proceeds will be used to purchase iron lungs for Royal Jubilee Hospital polio ward, the remainder going to Victoria Minor Hockey Association.

Among the show were some minor hockey association players, HMCS Naden band, Charles De Marco's Victoria girls drill team and local press and radio men.

It was the first "family" show staged by the gendarmes and smokeeaters since 1950 but, fashioned by the financial support and their exertions, the participants said it may be an annual affair.

Most enthusiastic applause was given by the hundreds of children who swarmed through the arena waving balloons, whirling rattles and blowing noisemakers.

Fireman George Heater, 304 Fifth, was the only casualty. He was treated at St. Joseph's Hospital for a slight forehead cut after the broomball game.

Queen of the Campus

"Campus Queen" at Victoria College is Margaret Dobrocky. She will reign throughout the year. She won her crown by election over eight other contestants, Lois Bonar, Susan Reid, Janine Graves, Sunny Wyatt, Louanne Traunweiser, Dorothy Arthurs, Merle Emery and Elizabeth Napier-Hemy. Queen Margaret is daughter of Mr. and Mrs. J. Dobrocky, 309 Chester.

Curtain Opens Bit—Clangs Shut As City Hall Secrecy 'Dented'

BY PETER BRUTON

The iron curtain opened and clanged shut again at City Hall yesterday before reporters could get more than a hurried glimpse behind the scenes.

Reporters were invited to attend the public works committee meeting for the first time since such meetings were closed to the press with the passing of the so-called secrecy by-law last May.

Reason for the invitation, in the words of Ald. Millard Mooney, acting chairman of the committee, was to "prove there is no secrecy at city hall."

But Ald. Mooney ruled there could be no discussion on any matter, no votes taken and after letters and reports in the committee were read reporters were asked to leave.

START ALL OVER

The committee then went through the entire agenda again to discuss and vote on the questions. Decisions of the committee will not be known until next week's council meeting.

However, before the curtain there were warm exchanges between Ald. Don Smith and Ald. Mooney which reporters heard.

First item on the agenda after the press was invited in dealt with the hiring of an additional fireman for the city crew.

"Why is an extra man needed?" inquired Ald. Austin Curtis.

"You can't discuss that," snapped Ald. Mooney.

"Well, if the street lighting superintendent (Kenneth Reid) stated the reason in a written submission, it would be read here, wouldn't it?" Ald. Curtis queried.

After more discussion on the subject Mr. Reid was assigned to state that the amount of work had increased so rapidly that a new man was required.

At this point Ald. Smith said he would like to discuss the matter further but was prevented by the secrecy by-law.

CHAIRMAN OBJECTS

"I think we can vote to refresh from [illegible] the item secrecy by-law," [illegible]

"WHY?" asked Ald. [illegible]

"Because there is no [illegible] by us," Ald. Mooney replied.

But [illegible] objected Ald. Smith.

"Mr. Smith, unless you refrain I will have to order these people from here," ruled Ald. Mooney, pointing at the reporters.

"Well, we're not [illegible] presence of the press. [illegible] secrecy by-law," [illegible] Ald. Smith.

"Civil liberties," said Alderman Mooney, and [illegible] what the matter was [illegible].

The open meeting continued with [illegible] exception of Alderman Smith observing the rules set down by the chairman.

Towards the end of the meeting correspondence was read concerning a possible meeting of [illegible] Victoria Library Board voting [illegible].

"I've got some questions but I don't want to ask them," said Ald. Smith. "Let's test this by-law right now."

"There's not test to it," stated the chairman. "I oppose it."

"I dare you," countered Alderman Smith.

"You dared me before," said Alderman Mooney.

And with that, the reporters were asked to leave the committee room.

One member of the committee said in his opinion the press should be prosecuted if they are pointed on what happened.

Reporters were also told they [illegible] see any [illegible] reel at the open meeting [illegible] Curtis [illegible].

CHECK NOT ALLOWED

"If you look [illegible] a reluctant [illegible] that would be your word for it," was one [illegible] observed. "But you can't check the letters [illegible]."

Members said after the meeting that it was strictly an [illegible] performance, and one that [illegible] the [illegible].

Seen in Passing

Charlie Peck, [illegible] permanent building whatever [illegible]. **Charlie** has been at it for 17 years all over the country, seldom gets home to see his wife, **Elaine**, and daughters **Audrey** and **Cheryl**. For recreation he goes away again to hunt and fish. **Ruby Walker** [illegible] **Ernie Spence** [illegible] **Hjalmar Aasen** [illegible] a fine job at the pacific [illegible] restaurant. **Ned Debeck** [illegible] about the time when [illegible] most of the transportation in Vancouver. **Dick Lewis** of the Canadian Restaurant [illegible] **Stan Hoffman** [illegible] **Aid Bob Macmillan** [illegible] **Dennis Young** [illegible].

Dime Shower Goes Ahead

The Shower of Dimes for the Queen Alexandra Solarium off to a more faster start than in 1954 continued to $3,850 last [illegible] as the fourth day of the month-long campaign ended.

The [illegible] Junior League [illegible] were [illegible] at [illegible] rate as fast as at this time a year ago. Donations to the 1954 drive totaled $[illegible]. Last year's goal was $[illegible], the same as the objective this year.

New Secretary

GRANT DEACHMAN

New executive secretary of the [illegible] Association is Grant Deachman, who [illegible] Lester [illegible] after he resigned from general manager staff of Retail Merchants Association of Canada.

Saanich Girl Hurt In Crash

Mrs. Barbara Brodersen, 17, of 3860 Cedar Hill Crossroad, suffered bruises and shock when her husband's car was involved in an intersection smash at Fort and Quadra last night.

Police said Fred A. Brodersen was driving south on Quadra about 7 p.m. and that the other driver, Donald W. Wilson, HMCS Venture, was proceeding east on Fort.

Damage to the new Wilson car was extensive.

OTHER ACCIDENTS

No injuries were sustained in these accidents investigated yesterday by the traffic squad.

A collision about 5 p.m. at Dunedin and Burnside in which police identified the drivers as John N. Burke, 3735 Cadboro Bay Road, and John V. Wood, 558 Sumas.

Donald H. Reid, 1807 Stanley, in collision with another vehicle on Fernwood near Pembroke, police reported. Reid will appear before Magistrate H. C. Hall in police court today.

New Recruits To Take Oath

Twelve recruits for the new Sidney mortar platoon of the Canadian Scottish Regiment (Princess Mary's) will be sworn into the militia by Lieut.-Col. Jack Fawcett at the Patricia Bay Armory next Tuesday evening.

Major J. J. Andrews commands the new platoon and WO2 Frank Hopewood is instructing the men in mortar carrier driving and the use of all infantry weapons.

Counsel for Theatres Opposes Arbitrary Assessment Increase

[illegible] assessed [illegible] on [illegible] of 8 per cent was. The [illegible] Bay yesterday [illegible] a new [illegible] Young Victoria lawyer for protesting so strong an [illegible] against increases in assessment [illegible] of three city theatres.

"He has presented an excellent case," said Mr. Joyce after J. Alan Beesley appealed the increase of 37 per cent in the assessments on the Dominion, Capitol and Royal Theatres.

The three-man court of revision reserved judgment.

NATIONWIDE SYSTEM

Mr. Beesley used table provided by the assessment department and also cited the system used by Famous Players Canadian to assess the value of its theatres across Canada.

He stated that both tables showed the 1954 assessment was a true figure and argued that [illegible] on Monday were [illegible] "You can't take that figure [illegible] down [illegible] out of the air and apply it to Hyde [illegible] and will [illegible]," said Mr. Beesley. [illegible] hear three appeals for reduction in assessment. Yesterday [illegible] were granted by the court [illegible]. The following Monday, the court was reserved. Although decision on court will [illegible] Saanich where several [illegible] were heard altogether [illegible] scheduled.

Tourist Body Plans To Discuss Ferries

The tourist trade group of the Chamber of Commerce will enter the controversy about CPR ferry service to the Mainland, when it holds an executive meeting at 3.30 p.m., Monday, in the chamber boardroom.

Around Town

Spread Due For Meters

Parking meters will eventually have to be installed to take in the entire "downtown" area, City Engineer Cyril Jones reported to the public works committee yesterday.

Region defined as "downtown" was not defined and discussion on the report was not open to the press.

Mr. Jones recommended the installation of hundreds of extra meters in the city but the committee's decision on the report will not be known until the next city council meeting.

He said there are 1,235 meters in the city now.

* * *

Frank Rich, 46, of 625 Michigan, suffered a badly-gashed left hand while working yesterday as a sawyer at McCarter's shingle mill, 2418 Rock Bay.

The man was taken to Royal Jubilee Hospital where he was treated for a five-inch long gash between his index finger and thumb.

* * *

Victoria City Kennel Club will hold a parlor dog show in the Crystal Garden at 8 p.m. today.

Grant Installment Set

Second installment of the expected annual capital city grant to Victoria is provided for in the 1955-56 provincial estimates.

The amount is $50,000 the same as last year. Premier Bennett promised in 1954 that the grant would become an annual one for the beautification of the capital city.

The grant is being administered by a commission of Victoria city and provincial government officials.

* * *

St. Mary's, Oak Bay, Men's Guild will meet in St. Mary's Hall, Yale Street, at 8 p.m. next Thursday. Dr. W. A. Trenholme will show pictures of Haiti. All men of the parish are invited.

* * *

The little West Coast village of Clayoquot, with 30 residents, mostly Indians, won't be getting a cocktail bar.

There were eight voters in the village and they voted four to four on the cocktail bar question. A 50 per cent majority is required to win bars.

But voters approved public houses, dining rooms and dining lounges.

In Esquimalt riding results announced yesterday in the liquor plebiscite in the unorganized areas of Jordan River, Leechtown, Otter Point and Shirley all approved by a big majority the four liquor outlets.

North Saanich went dry in Thursday's plebiscite but Esquimalt and all other Southern Vancouver Island rural districts voted wet.

South Okanagan and Saanich ridings are the only two of 30 electoral districts in British Columbia that are dry.

* * *

New efforts to organize employees of restaurants and new liquor outlets in Greater Victoria were asked this week by Victoria District Trades and Labor Council (AFL-TLC) in a request to the Hotel and Restaurant Employees and Bartenders International Union.

* * *

Mrs. R. H. Edgell, 3230 Beach Drive, will be flown home from California within the next few days following an accident in Carmel.

On holiday with Mr. Edgell, vice-president of the York-State Trust Co., Mrs. Edgell fell in the street in Carmel and fractured one of the vertebrae in her spine according to word received yesterday by friends. She is in a plaster cast and will be released from hospital for the flight home as soon as her condition warrants it.

* * *

Theft of $400 worth of clothing from a rented Pandora Avenue room was reported to city police yesterday by Willis Clemens, HMCS Stettler.

Experts Crack Credit Union Safe

City police last night were investigating an "expert" safe cracking that netted $1,150 in cash yesterday morning from the Civil Service Credit Union office on Michigan Street.

The premises are in the hospital insurance building which is at present under renovation.

Police believe the thieves may have gained entry through a window accidentally left open.

The robbery was discovered about 9 a.m. by credit union employee Norman Williams.

Police found that the thieves had forced the safe by knocking off the dial and punching the tumblers back.

Some $7 in silver was left behind. The missing money is in small bills and is covered by insurance.

Detectives Alex Briggs and Angus Munro reported that no fingerprints were found on the safe or on an office door that was jimmied open.

Police say the safecracking appears to be the work of experienced criminals.

Appeal Court Quashes Conviction

Man Freed in Mixed Identity Case

Robert K. Cannon, of Vancouver, who claimed he was convicted on a drug charge when mistaken for a former convict, was freed yesterday by decision of the British Columbia Court of Appeal.

Cannon, 24, was sentenced in Vancouver October 7, 1954, to two years' imprisonment for possession of drug.

The three-member court quashed the conviction after counsel, Hugh McGivern, said RCMP probably mistook his client for a former convict with a similar name and appearance after studying photographs of the two men concerned.

The court will give written reasons for its judgment.

POWDER TRAP

Mr. McGivern said the Vancouver man was arrested after a drug cache was opened by two men. He said police had sprinkled fluorescent powder on the parcel and kept it under observation.

A few hours after the drug cache was opened, RCMP made their arrest and supported their case with evidence of the powder found on Cannon's clothing, counsel said.

Mr. McGivern claimed police accidentally brushed the powder on Cannon when they searched him.

Counsel claimed so that RCMP did not check [illegible] statement that he had attended a sports event [illegible] the accident.

SECOND TIME

Vancouver police on another [illegible] had [illegible] another man with a similar name. A difference in fingerprints freed Cannon from a possible charge at that time, Mr. McGivern said.

In other appeals yesterday the court quashed the conviction at Vancouver of Raymond Bonney, who was sentenced to two years' imprisonment for possession of drugs. The court held there was reasonable doubt of proof.

The court upheld the conviction of Lloyd Kalmacoff, charged in the same case as Bonney, for trafficking in drugs. Kalmacoff was sentenced to eight years' imprisonment.

Crown counsel in all cases was W. H. Heffernan, of Vancouver.

Dairy Food Editor Gives Out Recipes

A one-day visit to Victoria on a busy cross-country tour was made by Marie Fraser, food editor for Dairy Foods, during a tour of the dairy farmers of Canada. Also in the

Marie Fraser in private life Miss W. [illegible] says she always goes [illegible] Her home was two and a half years ago. Her trip [illegible] from the Dairy Association annual meeting in Toronto and when she left there last night was headed for Calgary where she will speak at the annual meeting of the Alberta Dairymen's Association.

Before she gets back to Toronto she will have had her fun at other prairie provincial dairymen's meetings.

Telephone 100 Heron Street is the home of the area and it is from there that Marie Fraser spreads the good news about Canada's excellent dairy products. That they are economical foods is important she stresses but not important as finding new and interesting ways to prepare them.

From the bureau pamphlet [illegible] foods are prepared each year and may be had by simply writing and asking for them. Marie Fraser has taken pains to be interested in our people and is especially pleased when she gets requests from small communities she received from as far away as [illegible] America.

This brought up a point, too. [illegible] Canadians are not as aware of their good dairy products as visitors to this country. Canadian meetings [illegible] is the very best [illegible] Americans [illegible] of [illegible] back home after [illegible] here which [illegible] It is proof enough for Marie.

As well as preparing book [illegible] and [illegible] cheese butter milk, [illegible] ice cream cottage

MARIE FRASER
Food Editor for Dairy Foods Service Bureau

cheese [illegible] milk, the [illegible] and [illegible] free, [illegible] and buying tips of dairy products.

PORT ALBERNI — Plans for [illegible] the Order of the Royal Purple were discussed when members of Lodge 25 met recently in the Elks Hall.

Arrangements were completed for the rummage sale at 10 a.m. Saturday, February 5, in the Elks Hall.

In Half-Sizes

3062
SIZES 12½ - 24½
APPLIQUE INCLUDED

[illegible]

Quilting Motifs

574

BY CAROL CURTIS

[illegible]

ANY FIGURE

[illegible]

Couple Married At Brentwood

White chrysanthemums and [illegible] formed the setting in Brentwood Chapel for the recent wedding of Mary Alice Borge, daughter of Mr. Filbert Borge and the late Mrs. Borge, Marchant Road, Brentwood, and Mr. Peter Kanoff, son of Mr. and Mrs. A. A. Kanoff, North Battleford, Saskatchewan. Rev. [illegible] was officiant.

The bride was given in marriage by her father.

The bride chose a ballerina length gown of filmy white over the brilliant skirt inset with panels of lace. The same lace was repeated in her bodice and mitts and on the edge of her chapel veil which fell from a coronet of seed pearls. She carried a cascade bouquet of red roses and white carnations.

Mrs. Harvey Roth, who was matron of honor for her sister, wore a blue ballerina length dress of net with lace jacket and mitts. Her headdress was a coronet of lace and she carried flowers and she carried a cascade bouquet of pink carnations.

Mr. Harvey Roth, brother-in-law of the bride, was best man and ushering the guests to pews marked with white satin ribbon and sprays of heather was the bride's brother, Mr. [illegible] Borge.

For their honeymoon trip the bride wore a blue velvet dress with [illegible] coat and her accessories were white carnations.

[illegible] hosted the reception rooms at the home of Mr. and Mrs. W. J. Dorman. The bride's table was centred with a wedding cake topped with a miniature bride and groom and flanked by tall tapers in silver holders. Mr. Bert Borge proposed the toast to his sister.

For her honeymoon which is being spent up-Island and on the Mainland, Mrs. Kanoff donned a blue velvet dress, [illegible] coat and her accessories. Her corsage was white carnations.

Women Foresters Install Officers

A [illegible] Installation of officers of the Ancient Order of Foresters [illegible] Court Victoria [illegible] was conducted in the Knights of Pythias Hall. Officers installed were [illegible] Chief Ranger, Mrs. F. [illegible]; Vice-Chief Ranger, Mrs. H. [illegible]; Recording Secretary, Mrs. [illegible]; Financial Secretary, Mrs. [illegible]; Treasurer, Mrs. [illegible]; Chaplain, Mrs. [illegible]; Senior Woodward, Mrs. [illegible]; Junior Woodward, Mrs. [illegible]; Senior Beadle, Mrs. [illegible]; Junior Beadle, Mrs. [illegible]; Trustees, Mrs. [illegible], Mrs. [illegible], Mrs. [illegible]; Delegates to Supreme Court, Mrs. [illegible], Mrs. [illegible]; Alternates, Mrs. [illegible], Mrs. [illegible]; Auditors, Mrs. [illegible], Mrs. [illegible]; Representatives to Court Victoria, Mrs. [illegible], Mrs. [illegible], Mrs. [illegible],

Club Entertains Ladies Tonight

SOCIAL AND PERSONAL

Corsages for the ladies and a full evening's entertainment will highlight the fourth annual ladies night at the Pacific Club this evening. Commencing at 8 p.m. supper will be served smorgasbord style in the dining room and later dancing will be enjoyed.

Mr. and Mrs. M. J. Griffin have reserved for a party of 12, which will include Mr. and Mrs. P. Tyrrell, Mr. and Mrs. R. Rich, Mr. and Mrs. J. McAllister, Mr. and Mrs. A. Christiansen and Mr. and Mrs. W. A. Colebank. Mr. and Mrs. F. A. Cleveland will have as their guests Mr. and Mrs. Ron Clayton, Mr. and Mrs. Ralph Purnell, and Lieut. Cmdr. and Mrs. W. M. Gage. Dining with Mr. and Mrs. M. F. [illegible] will be Mr. and Mrs. [illegible] W. McCarthy, Mr. and Mrs. John Fucastri will accompany Mr. and Mrs. F. Clinton, while Mr. and Mrs. Gerald Sullivan will be seated with Mr. and Mrs. Allan Cox. Mr. and Mrs. T. W. Blackwood and Mr. and Mrs. Leonard Hall will be another foursome.

Other members who have made reservations are Mr. George Kaiser, Mr. W. F. Walker, Mr. F. Hutchinson, Mr. M. H. Barry, Mr. A. W. Cousman, Mr. W. Curtis, Mr. H. S. Reynolds, Mr. C. J. Williams, Mr. G. W. Dawson, Mr. A. H. C. Jones, Mr. W. Pacaud, Mr. L. Smith and Mr. W. E. MacDonald.

* * *

Here for Tournament

Miss Jean Waring, Canadian junior badminton champion, who has been playing in the B.C. Open Tournament in Victoria this week, is staying with Miss Judy Traumweiser at the home of her parents, Mr. and Mrs. G. A. Traumweiser, 2221 Lansdowne Road. Miss Waring will leave on Sunday to return to Calgary.

* * *

Bridal Shower

A bridal shower to honor Miss Corrine Irvine whose marriage to Mr. Victor V. Baratta takes place Saturday was given by Mrs. Robert Kelbe and Mrs. Magnus Leheem at the latter's home on Kinver Street. On arrival the "painters" were presented to the bride-elect, her mother, Mrs. Bruce Irvine and Mrs. J. Baratta, mother of the groom-elect. A wheelbarrow decorated in shades of yellow was filled with pretty and varied gifts which were presented by Miss Beverley Baratta, who is to be junior bridesmaid. Refreshments were served buffet style. The guests also included Mrs. J. H. Frances, Mrs. I. Edwards, Mrs. B. Campbell, Mrs. Neil MacKinnon, Mrs. I. Cook, Mrs. R. Gregor, Mrs. P. Parke, Mrs. W. Armed, Mrs. H. Forde, Mrs. M. Russell, Mrs. C. Irvine, Mrs. F. Kirkpatrick, Mrs. R. Waters, Mrs. W. Greenway, Mrs. M. E. Starke, Mrs. P. Cox, Mrs. T. Wacken, Mrs. D. Spano, Mrs. R. Jones, Mrs. C. Messerschmidt, Mrs. P. Mercker and Misses Kay Mercker and Isabel Goudie.

* * *

Symphony Reception

Victoria Symphony Society [illegible] a tea at a reception following the symphony concert next Monday evening at the home of Mrs. F. D. Mills, 520 Pembroke Road.

* * *

For Sylvia Morrow

Miss Sylvia Morrow, whose marriage takes place this Saturday, was guest of honor at a shower given recently by Mrs. Eric Dowell, 2170 Beaver Street. A corsage of daffodils and Heather was presented to the bride-elect. During the evening movies were shown and a buffet supper was served. The refreshment table, which was covered with a white and yellow cloth, was centred with an arrangement of daffodils and pussy willows. Flanked by yellow candles. Mrs. C. B. Baker presided at the urns. Those present were Mrs. F. Petrie, Mrs. A. Stevenson, Mrs. A. Jackson, Mrs. G. MacDonald, Mrs. W. Stanell, Mrs. C. B. Baker and the Misses J. McClung, M. Baker and B. Peart.

* * *

For Megan Jones

Miss Megan Jones whose marriage to Mr. Robert Bruce Walker takes place next week, received many useful gifts when her sister, Mrs. P. F. Wickens and sister-in-law, Mrs. David Jones, entertained at a grocery shower at the former's home, 190 Grafton Street. Corsages of deep red rosebuds and feathered carnations were presented to the bride-elect, her mother, Mrs. B. A. Jones, and Mrs. W. H. Walker, mother of the groom-elect, on arrival. A wicker hamper decorated in turquoise blue and yellow, held the gifts. Games were played and refreshments were served by the hostesses. The guests were Mrs. B. A. Jones, Mrs. W. H. Walker, Mrs. T. Jones, Mrs. R. Rhodes, Mrs. A. Petford, Mrs. E. Evans, Mrs. P. Francis, Mrs. H. Sparrow, and Misses Doris Walker, Florence Bradley and Kay Laidler.

Blue and White Gown For Merle Bickford

Ice blue Italian straw embroidered lace white nylon gown worn by bride Merle Nona Bickford for her wedding to Mr. Lawrence Richard Tickner Friday evening in St. Mark's church. The ballerina length gown was styled with three quarter length sleeves and bell full skirt. Her tiny ice blue hat and shoes picked up the color in her dress. She carried a crescent bouquet of pink and white flowers.

Rev. Canon R. Wallis officiated at the ceremony for the daughter of Mr. and Mrs. Frank R. Bickford, 3671 Shelbourne Street, and the son of Mrs. Buckle Vancouver and the late Mr. T. L. Tickner. Mrs. W. G. Norris gave the bride in marriage.

Miss Blue Norris was bridesmaid and wore a ballerina length frock with the skirt layers of pink net and taffeta worn over which she wore a tiny bolero jacket. A corsage of flowers was her gift and she carried a crescent bouquet.

Mr. Charles Hamilton was the best man.

A reception followed at Mr. Ewen's where a three tiered wedding cake decorated in pale blue and white centred the bridal table. The bridesmaid poured a pink silk. Clara Mae and Mrs. Marvene Mar[illegible] accompanied by Mrs. P. Mar[illegible] the piano played Traumerei on the violin.

Mr. and Mrs. Tickner will make their home at 2209 Oak Bay Avenue.

Out-of-town guests of the wedding included the Misses Barbara and Sandra Buckle of Vancouver.

Lions Auxiliary Officers Installed

At the Lions Auxiliary installation ceremonies held at the Monterey last evening officers are pictured from left to right: Mrs. Nels Foster, corresponding secretary, Mrs. Harry Patton, vice-president, Mrs. George Hinch, past president, Mrs. Cliff Rae, president, Mrs. Walter Cullimore, recording secretary, and Mrs. Charles Savage, treasurer. Others installed were Mrs. Arthur Cann and Mrs. Milton Sharp directors for two years, Mrs. Arthur Quail and Mrs. Fred Grossmith, directors for one year.

Furnishing Nursing Home Room Highlight of Year

A banquet and dance was held in the Mount Royal Cafe Saturday evening [illegible] Lions Auxiliary [illegible] Mrs. A. [illegible] president, [illegible] Lions and their wives [illegible] were attended by [illegible] and guests.

Toastmaster was Mr. Don McLeod, president of the Lions Club, and Mr. Fred Wilson, president of the Lions Club.

Entertainment was provided by Mr. and Mrs. Don Rennie, [illegible] piano solos and [illegible] singing by Mr. Wendel Rothe. Mrs. Terry Lancaster played several selections on the harp.

Lions who acted as installing officers were Mr. John Priestley, Mr. Gerald Shenk, Mr. Ernie Emery, Mr. Don Roberts and Mr. Harold Turner.

Mrs. George Hinch, president of the association for the past two years, outgoing [illegible] years advance the high light being the completion of the furnishing for a room in the new addition to the Victoria Nursing Home.

Mr. Don Rennie, president of Victoria Lions' Club, acted as chairman for the evening.

Senior IODE Chapter Reviews Year's Work

At the annual meeting of Victoria senior IODE chapter, Camosun, Mrs. George Mills, one of the original members of the chapter when it was formed in 1909 and who has held practically every office during that time, read the secretary's report and for the 46th time it was announced that all obligations have been met.

Major donations during the year were $500 to the Kootenay Boys' Lodge and $[illegible] to the Victoria Nursing Home. The sum of $628.80 was spent on scholarship, education and donations were also made to the Farm Family Week in Lower Kootenay and World Affairs and other IODE charities.

Mrs. J. Mess read the treasurer's report which showed that total receipts were $[illegible] and disbursements $[illegible].

Mrs. G. W. C. Macaulay, education secretary, reported that books and Christmas gifts had been sent to the chapter's adopted school at Tsuquinn Cove, B.C.

Flowers and memorials were taken to IODE Hospital and a subscription for the National Geographic magazine was also given to the hospital.

Money was raised at teas and sales and the sum of $[illegible] received from the sale of pictures made and given to the chapter by Mr. A. Carmichael, husband of a member.

Other reports were given by Mrs. M. Kerslake, Mrs. R. V. Campbell, Mrs. J. W. Van Antwerp and Mrs. M. Robinson.

A presentation was made to Mrs. A. Florence, retiring regent, and to the new regent, Mrs. J. W. Van Antwerp. Other officers for the ensuing year are: Mrs. Florence, first vice-regent; Mrs. R. Murray, second vice-regent; Mrs. G. Mills, secretary; Mrs. J. Mess, treasurer; Mrs. G. W. C. Macaulay, education secretary; Mrs. R. V. Campbell, echoes secretary; and Mrs. M. Robinson, standard bearer. Councillors are Mrs. H. W. Edwardson, Mrs. Corbett, Mrs. A. Carmichael.

Special guests at the meeting and tea which was held at the home of Mrs. Mile, Stanley Avenue, were Mrs. J. L. Gates, Municipal regent; Mrs. T. Lumsden, Municipal organizing secretary, and Mrs. G. H. Gardiner, Municipal Echoes secretary.

Hard of Hearing?

Shown is the Model A-210 Transistor Acousticon Hearing Aid being worn as a barrette. Men can wear this transmitter as a tie clasp. For a free demonstration without obligation, call

ACCUSTICON OF VICTORIA
745 YATES 2-4524

Bengalee SAUCE
CREATES GREATER EATING PLEASURE
Excellent for meats fish soups gravies cocktails salads. Prepared by an East Indian specialist
Bengalee Brand
A. PREM-DAS
191 Keefer St. Vancouver

START the DAY with a SMILE
correct time and top tunes on the

DAVE HILL SHOW
8.15 A.M.
Every Weekday
CKDA
DIAL 1280

Grandparents' Wedding Bell on Bridal Arch

Candles shed soft light on a mother of pearl basket and lattice wedding scene at St. John's Anglican church last evening as Roberta Louise (Bobbie) Ballantyne exchanged vows with Ernest D. Caverley. Rev. Canon George Biddle officiated at the double ring rite.

[illegible] 3427 Malahat street and the son of Mrs. N. Caverley, 486 Skerrett street and the late Cpl. Caverley, Nanaimo, B.C.

Yellow and white feathered chrysanthemums were placed on the altar and the pews to which the guests were ushered by Mr. Lorne Harkin, Mr. Douglas Bainbrough, Mr. Derek Parker and Mr. Orville Scott, nephew of Vancouver were banked with feathered [illegible] white satin bows.

The bride wore [illegible] gown [illegible] with [illegible] and [illegible] over pearled [illegible] satin [illegible] and [illegible] lace over which [illegible] wore a [illegible] trimmed with [illegible] sequins and Peter Pan [illegible] Her [illegible] wreath of orange blossoms and veil had been worn by her mother. The bride wore her grandmother's gift of a silver and mother of pearl locket and carried a shower bouquet of [illegible] and heather. Mr. [illegible] Ballantyne gave his daughter in marriage.

Mrs. Lorne Harkin, wife of the groom, was matron of honor for her sister and wore a gown of turquoise taffeta with bolero and [illegible] matching [illegible] cap and [illegible] bouquet of yellow carnations. The other attendants, Miss Delores Caverley, sister of the groom, was in yellow, Miss Shirley Fulton, the bride's cousin, in blue, Mrs. W. Caverley, in orchid and Miss Marilyn Ballantyne, sister of the bride, in turquoise. Long gowns alike of embossed taffeta bodices and boleros with net overskirts over taffeta lines had matching net mitts and bandeaux of French flowers in their hair and carried colonial bouquets of carnations and [illegible].

Lee Bodies, five year old sister of the bride, was flower girl and wore a frock of pink rose French taffeta arch net overskirt matching juliet cap and mitts. She carried a colonial bouquet of yellow carnations.

Mr. Robert Nelson was best man.

A reception was held at Harbour House where the [illegible] and heather [illegible] Mrs. [illegible] wedding years ago. A three tiered wedding cake [illegible] with heather, flanked by [illegible] candles. [illegible] the bride's mother chose a two piece navy taffeta ensemble with pink hat and gloves and the groom's mother wore a pastel blue dress with navy accessories. Both had pink carnation corsages.

Leaving later for a honeymoon in Seattle the bride wore a blue wool dress, grey blue topcoat, grey leather hat and gloves and [illegible] accessories and [illegible] pink carnations. Mr. and Mrs. Caverley will make their home at 1142 Rockland Avenue.

Montague BRIDGMAN Ltd.
China · Crystal · Gifts
811 Government St. Phone 3-9821

Coffee Party To Follow YWCA Meeting

[illegible] YWCA will hostess a coffee hour for the membership and friends following their annual business meeting Monday evening. Mrs. W. A. C. Bennett and Mrs. C. Harrison, honorary vice-president, will pour.

The meeting will begin at 8 p.m. when the opening devotional will be led by Rev. Dennis Pilkey of Emmanuel United Church. Following a short business meeting conducted by the president, Mrs. H. J. Scales, the guest speaker, Rev. Wilson Hobbs will address the meeting.

We're Swamped with New SPRING ARRIVALS—
Come in Saturday and take a

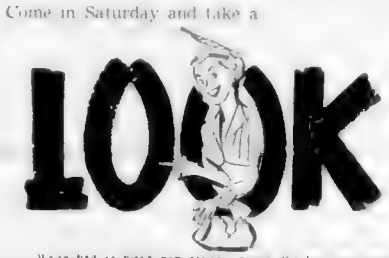

LOOK

We've had so many new arrivals [illegible] we don't know what to advertise [illegible] knits and [illegible]. Yes, I'm so excited as we are going [illegible]

Scurraks
728 Yates St. "Where Smart Women Prefer to Shop"

February SALE

Odds and Ends clearance

DRASTIC REDUCTIONS

2 Only—3-Pce. VILAS MAPLE SECTIONAL LIVING-ROOM SUITES — Regular $178.00 $145.00

7 Only—FINE QUALITY WOODEN FOLDING CHAIRS—Regular $5.95 $4.95

SPECIAL! Doctors — Lawyers —
Beautiful 7-Pce. (6 Arm Chairs and Settee) SUITE
FOR RECEPTION ROOM. Fine quality, attractive. Regular $305.00 $239.00

2 BEAUTIFUL WING CHAIRS Regular $164.00 and $[illegible] $85 and $89
1 WALNUT SEWING CABINET Regular $[illegible] $19.90
1 LIMED OAK CELLARETTE Regular $[illegible] $69.50
1 MAHOGANY BED 4'6"—Hespeler Furniture Regular $149.50 $89.00
1 MAHOGANY POSTER BED 4'6" Regular $79.50 $65.00
2 MAPLE BEDS 4'6". Regular $62.00 Each $49.00
TWIN BEDS Light color. Regular $65.00 Pair $45.00
4 MAPLE NITE TABLES Regular $21.95 Each $17.50
4 LIMED OAK NITE TABLES Regular $32.50 Each $25.00
3 WALNUT NITE TABLES Regular $32.50 Each $25.00
2 McCLARY GARBAGE BURNERS Regular $87.50 $69.00
1 McCLARY ESCORT RANGE Regular $186.00 $159.00

50 CHROME CHAIRS
Better quality chairs, sets of four and odd chairs. DRASTICALLY REDUCED! Values to $19.50 NOW $7.50 to $11.95

24 WROUGHT IRON CHAIRS
Sets of four and odd chairs. Beautiful modern plastic coverings. Regular $17.50 and $19.50. Each $13.95

HOME Furniture COMPANY
825 FORT ST. (Above Blanshard St.) Phone 2-5138

FINAL FEW DAYS—SALE ENDS SOON
LOW, LOW PRICES—NOW MANY SHOES ½ PRICE!

You buy only the best at Munday's — "Vitality," "Ramona," "Delmanettes," "Accent," "Joyce," "Lazy Bones," etc. Each the finest in its class. We urge you to be here early tomorrow!

Vitality, Ramona and other famous makes. Reg. $16.95 to $18.95 NEW LOW PRICE 11.95

A large group of the finest Genuine Reptile Shoes. Fine Lizard, Alligator, Rayed Lizards. Reg. $24.95 to $29.95 14.95

Vitality, Ramona Delmanettes and other style shoes. Reg. $16.95 to $19.95 NEW LOW PRICE 9.95

HANDBAGS
Beautiful bags to complement your ensemble.
½ Price

Women's Style Shoes. Reg. $13.95 to $16.95 NEW LOW PRICE 6.95

Joyce and Orchids Famous Casuals. Reg. $10.95 to $11.95 7.95

A large group of Short Lines. One or two pairs of a kind. Reg. $12.95 to $14.95 4.95

HOSIERY
Sizes 8½ to 11
60-gauge—15-denier
51-gauge—15-denier
51-gauge—30-denier
99c

No Refunds — No Exchanges — No Charges — No Deliveries at Sale Prices!

Munday's 1203 Douglas

Memorial Arena Schedule

SATURDAY, FEBRUARY 5
7:00 p.m. Minor Hockey
10:30 a.m. [illegible]
2:30 p.m. [illegible]
4:30 p.m. Public Skating
8:30 p.m. Pro Hockey

SUNDAY, FEBRUARY 6
8:30 [illegible]
11:30 a.m. [illegible]
2:30 p.m. [illegible] Skating
5:30 p.m. [illegible]
8:00 p.m. [illegible] Skating

First-Class Show Plays To Half-Empty House

A first-class variety show "Globe-trotter Varieties of 1955" played to a half-empty house only attracted about 800 customers Thursday night at Central Junior High school auditorium. "Fatha" Hines, the famed Abe Sapperstein's "Harlem" colored pianist and his orchestra.

Proceeds were intended to aid Victorian senior A basketball team the "Orphans," but officials said the show would be lucky to break even.

Included in the talent cast were trampoline artists Coates and Doores; singer, Cissie Rose; [illegible] other recording and television artists.

The greyhound hunts by sight, not scent, being fast enough to keep the game in view.

Dummy Stunt Lively

WINNIPEG (CP)—A University of Manitoba fraternity initiation stunt, which involved tossing two dummies off bridges, had its sequel in police court yesterday.

The maximum fine of $50 was imposed on Robert Marantz, 18, described as the ring leader, on charges of disorderly conduct. Three others, all 18, were fined $1a each. Two [illegible] were waived.

Police said two dummies, dressed in clothing, were thrown into the river from two Winnipeg bridges.

Later, the accused telephoned newspapers and police stating that a fight was in progress on the bridges and a body had been thrown into the river.

Cruiser cars and reporters swarmed to the scene only to find a dummy lying on the ice.

Jazz Singer's Fan

Lovely Iran Queen Visits Pearl Bailey

NEW YORK (UP) — Iran's lovely young Queen Soraya and a representative and a number of policemen paid the star a surprise backstage visit last night after seeing the Broadway musical "House of Flowers."

QUEEN SORAYA

In a 15-minute conversation with Miss Bailey, the Queen poured out a torrent of questions about show business and the singer's background. [illegible] said she owns a large collection of Pearl Bailey records.

The Queen was accompanied by a [illegible] interpreter.

"There were so many cops backstage," Miss Bailey said. "I thought they were raiding the place."

Miss Bailey said the Queen told her she never got a chance to see American plays because only Persian dramas.

After telling her Royal visitor how the show was put together and everything her early life in the character of a poverty [illegible] in Newport News, Va., [illegible] Miss Bailey put aboard the Queen to the cast.

"[illegible] said if I were the [illegible] Miss Bailey said. "I said [illegible] to [illegible] the [illegible] of life is a [illegible] of pleasure."

The 26 members of the Ars [illegible] are [illegible] cast for SAYAH [illegible]

ENDS MONDAY
AT 1:00, 3:05, 5:10, 7:15, 9:30
Last Show 9:00 p.m.

"SITTING BULL"
starring
NEW EASTMAN COLOR DALE ROBERTSON · MARY MURPHY · J. CARROL NAISH
with JOHN LITEL · DOUGLAS KENNEDY · a W. R. Frank and TELE-VOZ DE MEXICO Production · Directed by Sidney Salkow
Screenplay by Jack DeWitt and Sidney Salkow · Released thru United Artists
IRON EYES CODY
REGULAR PRICES
ODEON
STARTS TUESDAY "ROMEO AND JULIET"

DANCE
EVERY FRIDAY, SATURDAY
LEGION HALL
ARENA WAY
Smooth Rhythms of
TED SPENCER'S ORCHESTRA
NAME THE SONG CONTEST $15.00

ENDS TONIGHT!
Box Office Open 6.00 p.m.
For This Program Only
Feature Times 6.25 and 9.10
"THE HIGH AND THE MIGHTY"
CinemaScope
WITH STEREOPHONIC SOUND
Starring
JOHN WAYNE · CLAIRE TREVOR
LORAINE DAY · ROBERT STACK
JAN STERLING · PHIL HARRIS
ROBERT NEWTON · DAVID BRIAN
PLUS CARTOON
Where Sound Sounds Better!
FOX
A Picture That Pleases
HILLSIDE AND QUADRA
PLENTY OF PARKING SPACE

Odeon movie club
10.00 a.m.
Thrilling New Adventure Serial
"Jungle Raiders"
Chapter 1
Also Western Hit
"RIDERS OF THE PURPLE SAGE"
3 Cartoons

ENDS TONIGHT!
J. ARTHUR RANK PRESENTS
"THE FINAL TEST"
featuring
Jack Warner · Robert Morley
COMEDY DRAMA
TOPS IN ENTERTAINMENT
Selected Short Subjects, Including
"Germany, Key to Europe"
Maxee in "KANGAROO COURTING"
Complete Program 6.45 and 8.46
Feature Starts 7.30 and 9.21
"EXECUTIVE SUITE"
STARTS MONDAY
OAK BAY
Temple of Refined Entertainment and Education

SAT. NITE Sirocco SAT. NITE
Victoria's Most Up-To-Date Supper Club
DINE AND DANCE
Bernie Porter's Orchestra
With GLORIA PERRY Vocalist
Dancing 9 p.m. Reservations 3-9711, 24 Hours a Day

"C-I-L Singing Stars" Contestants—Sunday

The contestants on the C-I-L Singing Stars of Tomorrow radio show Sunday, Feb. 6, will be [illegible] soprano Joyce Perry of Vancouver, B.C., and baritone James Whicher of Wiarton, Ontario. The well-known Canadian writer Greg Clark will be featured again with a story about the world today. Rex Battle is musical director of the program which is broadcast at 6:00 p.m. on CJVI.

Canadian Industries (1954) Limited

★ GUEST ARTIST
JAN Cherniavsky
Pianist

Victoria Symphony Orchestra
HANS GRUBER Conducting
SUNDAY — 3 p.m.
MONDAY — 8.30 p.m.
ROYAL THEATRE
Seats at Eaton's Music Centre—10 a.m. to 5 p.m. Daily
Tickets 1.25, 1.75, 2.25, 2.75
Students ½ Price
Sunday Concert Tickets must be claimed at Eaton's before 5 p.m. Saturday
Tickets not sold on Sundays

SYMPHONY BALL
Empress Hotel
Feb. 11
Tickets Now at Symphony Box Office, Eaton's Music Centre

Monday's Concert Sponsored by Canada Safeway Ltd.

DINING and DANCING
THIS SAT. NITE
GLENSHIEL LODGE
Reservations: 3-2631

CLUB Tango
WATCH FOR VICTORIA'S SMARTEST NIGHT CLUB OPENING
VERY, VERY SOON

GEM THEATRE SIDNEY
MATINEE 1.30
2 SHOWS 7.00 AND 9.00
"BEAU BRUMMEL"
starring
STEWART GRANGER and ELIZABETH TAYLOR
A Royal Command Performance in Technicolor Showing the Scandals of a Reckless Era

ALL MAKES OF RECONDITIONED
USED CARS
WITH A GUARANTEE
BRITISH AUTO CENTRE LTD.
WALTER WHITE, PRESIDENT
971 Yates 2-8141

DAY AND NIGHT
CALL
BLACK & WHITE TAXI
24-HOUR SERVICE
PHONE 4-9331

USED CAR?
WILSON MOTORS!
Yates at Quadra

NOW SHOWING!
At 1.40, 3.17, 5.11, 7.04, 8.58
On Wide Screen!
Exciting NEW HORIZONS OF ENTERTAINMENT...
Walt Disney's
THE VANISHING PRAIRIE
Filmed in TECHNICOLOR
—ADDED—
WILLIE, THE OPERATIC WHALE
"GIFT FROM DIRK"
In Color
"BRAIN DOCTOR"
Latest News
Adults 60c to 6 p.m. Children 25c Anytime
Capitol
A FAMOUS PLAYERS THEATRE

DOORS 12 NOON—Feature 12.19, 3.11, 6.03, 9.00
"A Star is Born"
JUDY GARLAND
JAMES MASON
and
CinemaScope Technicolor
Cartoon and Times Warner News
Adults 75c
5 to 6 50c
Students 50c
Children 25c
Royal
ENDS TODAY!

NOW SHOWING!
CLARK GABLE
LANA TURNER
VICTOR MATURE
THE MYSTERY DRAMA OF THE YEAR
THE SINISTER SECRET OF THE SEARS
NOW!
BETRAYED
COLOR
PLUS—All the Battle Fury—The Greatest Warrior of All—
"HIAWATHA"
All its Beauty Filmed in Color
AVALON PLAYERS THEATRE

FOTONITE MONDAY — $1125.00

TWO DOUBLE-ACTION HITS
"I'm a Detective..."
I stalk this human jungle they call the city. I know its back alleys, hot spots and sin streets. I see the mobsters, shady dames and psychos waiting for a crack at you. Their stories will shock you as no other picture ever has!
THE HUMAN JUNGLE
GARY MERRILL · JAN STERLING · "THE HUMAN JUNGLE"
with PAULA RAYMOND · EMILE MEYER · REGIS TOONEY · CHUCK CONNORS
PLUS—THEY GAMBLED ON A HUNCH . . .
INVISIBLE ENEMY BLASTED BY F.B.I.!
SECURITY RISK
starring DOROTHY MALONE · JOHN IRELAND
NOW SHOWING!
40¢ to 2 P.M.
Dominion
A FAMOUS PLAYERS THEATRE
Doors 1 p.m.

SUPPER DANCE
SAT. NITE
AT THE
MONTEREY
Cover Charge $2.75 Per Couple
A la Carte Menu

Tillicum OUTDOOR
PHONE 2-7531 Corner BURNSIDE AND TILLICUM ROADS
NOW OPEN
WEEK ENDS ONLY
"THE DEVIL'S DOORWAY"
Starring ROBERT TAYLOR and LOUIS CALHERN
PLUS
"THE GUY WHO CAME BACK"
Starring PAUL DOUGLAS and JOAN BENNETT
ADMISSION 60¢ GATES OPEN 6.30 FIRST SHOW 7.00
TWO FREE PASSES TONIGHT IF YOUR CAR LICENSE ENDS IN 64

McM&Mc
See How Much MORE Westinghouse Gives You . . . For
ONLY 249.95

● More Picture Area!
● More Picture Quality!
● More Outstanding Styling!
● More Dependable Performance!
Features new Westinghouse "VIDEO-RAMIC" Canada's largest 21-inch aluminized picture tube . . . and now at a new low price! Walnut, mahogany or blend wood finishes. Specially designed wood base with gold-tipped legs. Buy now on easy terms!
21-INCH CONSOLETTE WITH SWIVEL BASE!
$299.95
Canada's most popular TV set. Clear speaker is [illegible] in base for outstanding sound quality. New Lens [illegible] your choice of finishes . . . giant 21-inch aluminized picture tube!
● Free Transportation to store within the Greater Victoria area . . . Appliance Department Only!
Appliances, Main Floor
Store Hours: 9 a.m. to 5 p.m. Wed., 9 a.m. to 1 p.m. Phone 4-1111
NO DOWN PAYMENT!
HARDWARE McM&Mc
Leaders in HARDWARE and HOME FURNISHINGS

Valentine Gifts WITH HEART APPEAL!
FROM
Diggon's!
Remember FEB. 14th
THE GREATEST SELECTION OF GREETING CARDS ANYWHERE
Cards for everyone and every taste
gifts novelties shop now to get
NEW ARRIVALS FOR THE HOSTESS
ENGLISH PAPER NAPKINS
In the famous "Blue Willow" pattern with other dainty designs in this new [illegible] 19c
Personalize your napkins—
[illegible] 1c
AND THESE SPECIALS
Washable Shelf Paper
Letter-size writing pads 2 for 25c
SCRATCH PADS 5x8 5c each
Two Quire box of good notepaper and matching envelopes 98c
DIGGON'S
Division of Willson Stationery Co. Ltd.
GOVERNMENT AT JOHNSON

WHY NOT SAVE YOURSELF SOME TIME?
LUCKY LAGER
HAS FREE HOME DELIVERY
Time, in the world of today, is a valuable commodity and is best spent where it can do the most good. You can save many minutes by having your LUCKY LAGER home-delivered. LUCKY LAGER is the favorite of thousands because of its delicious flavor and buoyant qualities.
CALL 4-4179 FOR FREE HOME DELIVERY
NO PARKING
NO CARRYING
LUCKY LAGER
BREWERIES (1954) LTD.

This advertisement is not published or displayed by the Liquor Control Board or by the Government of British Columbia.

Racial Prejudice Sin Against God, Says Church Body

NEW YORK (AP) — The National Council of Churches says that anyone who condones or practices racial prejudice of any kind "sins against God."

In one of the strongest American church denunciations yet of colorline discrimination, the council of 30 Protestant and Orthodox denominations declared Thursday:

"Racial prejudice in any and all forms is contrary to the will and design of God. It is not merely bad, unfortunate, up righteous—it is sin."

The message, approved by the council's 125-member general board and addressed to the 35,500,000 Christians belonging to its member bodies said that "all life is one" by God's act of creation.

"As a child of God, man is a member of one family, the human family.

"Any and all attitudes, moods, concepts, feelings, customs practices, laws personal and collective acts, that arbitrarily separate men are against the human family.

NO EXCUSES

"If they are against the family, they are opposed to the will of the Father. If they are against God, then, whatever may be the basis for them ignorance, fear, prejudice, or aught else, they are sin."

The message was drawn up for use in connection with the churches' 33rd annual observance of "Race Relations Sunday" February 13. It was adopted last fall, but its text was not released until Thursday.

Work Parties Set Up

Dedication services at All Saints' Church, View Royal, will be conducted February 27 by the Archbishop of British Columbia, Rt. Rev. Harold E. Sexton.

In the meantime, two work parties have been organized by parishioners.

One, under the supervision of D/O. T. Rochfort, will paint the pews a light grey in keeping with the light wood furnishings to be used.

The second work party, under Michael Pope, is to be made up of husbands of the 31 members of the women's guild. This bee will clear the brush from the parking area and tidy up the grounds, starting at 2 p.m. today.

Volunteers are asked to bring shovels, mattocks, rakes and axes.

Many Churches Hold Annual Meetings

Visit of Archbishop of Canterbury Year's Highlight for Cathedral

The memorable visit of the Archbishop of Canterbury, Dr. Geoffrey Fisher, was high light of the church year for parishioners of Christ Church Cathedral.

At the 98th annual vestry meeting this week, Dean P. R. Beattie stressed the increasingly apparent results of the visit which had been a fitting feature of the centenary of the parish.

Dr. Harry Hickman acknowledged the manner in which the congregation had enabled all commitments to be met, including some substantial expenditures that had not been anticipated. The statement of accounts, he said, was a reflection of the progress attained. There was an 8 per cent increase of receipts.

Report on the progress of building operations was given, and Rev. Fraser Berry dealt with the subject of religious education during the past year.

Wallace Courtney was reappointed rector's warden and Dr. Hickman was re-elected to the post of people's warden.

Elected to the church committee were E. W. Arnott, W. E. Bowen, E. J. Chaloner, J. E. Chaplin, J. F. K. English and Mrs. English, J. P. Frampton, Mrs. Carl Gonnason, Justin Harbord, Hugh L. Henderson, Walter Miles, R. A. Orton, C. E. Price, H. H. Smith, and H. W. Sparks.

Chosen as delegates to the Synod were W. E. Brown, W. G. Courtney, Hugh L. Henderson, Dr. W. H. Hickman, H. H. Smith, and Lieut.-Col. H. Fairfax Webber.

A film was shown at the conclusion of the meeting after which refreshments were served by the Women's Guild.

* * *

St. Saviour's

A year of steady progress was reported when parishioners of St. Saviour's, Victoria West met for the annual vestry meeting last week.

Two new groups were organized during the year, the Couples' Club and the Parish Guild. Sunday school attendance showed a large increase.

Mrs. G. Petch was presented with a corner table from the congregation in recognition of her long service as organist and choir master.

Officers elected for the forthcoming year includes R. MacPhee, vicar's warden; A. Anderson, people's warden; and T. Hughes, secretary.

Members of the church committe are Mrs. T. Hughes, Mrs. B. Jacklin, Mrs. M. Kendall, Mrs. R. MacPhee, Mrs. G. White, Clyde Banfield, G. Bowden, V. Grange, and K. Hvid. Delegates to the Synod are Charles Banfield, V. Grange, A. R. Hooper, and F. Tammadge.

Emmanuel

Special note of the increase in membership and financial donations was taken at the recent annual meeting of Emmanuel Baptist Church.

It was reported that actual construction on the building project at the rear of the church will start next month. Plans will be completed shortly.

David Parfitt, superintendent of the Sunday school, announced details of the leadership training course which is being undertaken by memoers of the teaching staff and leaders of youth groups.

William Dinsmore was re-elected moderator of the church while Mrs. R. C. Vaughan is church clerk. Philip Basham treasurer; and George Erikson and A. Pluym, envelope clerks.

P. Kelly and R. Patch were elected to the board of deacons for a three-year term. K. Watson and D. Smith for two years and A. Sutherland and D. Farfitt for one year.

* * *

Mrs. R. C. Vaughan, Mrs. O. McKay, and Mrs. V. Taylor were elected to the board of deaconesses for a term of three years, Mrs. J. Ingram Smith, Mrs. B. C. Gillie, and Mrs. A. J. Perry for two years, and Mes D. McKecknie Mrs. C. Given, and Mrs. A. Pinkerton for one year.

J. Best and H. C. Parfitt were elected to the board of trustees for a three-year term, William Bowman, J. Vallance for two years, and R. C. Vaughan and R. Main for one year.

St. Martin's

Steven Averill was appointed vicar's warden and J. W. Atkinson people's warden at the annual meeting of St. Martin's-in-the Fields.

Delegates to the Synod will be T. M. Moillett, F. J. Appleby and G. M. Anderson. Mrs. A. J. Sauch and Mrs. E. Boam were appointed delegates to the rural-deanal conference.

Elected to the church committee were E. E. Foster, Ivan Hawes, T. M. Moillett, G. M. Anderson, J. C. Allen, L. Wardman, F. Haunsell, F. J. Appleby, T. T. Carpenter, Mrs. C. Millard and Mrs. S. Averill.

St. Andrew's

Reports of various church committees showed 1954 was a banner year for St. Andrew's Presbyterian Church.

Elected to two year terms to the board of management were W. Colvin, W. G. Flett, W. Fulton, F. W. Hawes, J. McArthur, A. McCoy, D. Munro, A. L. Stevenson, P. S. Watt, A. B. White, A. Macintyre and A. Wilson.

Centennial

Last year's building program at Centennial United doubled the capacity of the church for Sunday school purposes, and a new wing containing a large kitchen was added.

Membership has increased by 50 per cent in the past four years, it was stated at the annual congregational meeting. Total membership is now 632 an increase of 103 for the year.

More than $4,000 was raised for missionary purposes and nearly $6,000 for the new building construction. Altogether some $23,000 was collected during 1954 for all purposes.

New elders elected were S. A. Campbell, E. DeBow, Keith Dilla baugh, Maurice Flett, Stanley Henderson, N. A. Houghton, George H. Magwood, J. H. Snedden and C. J. Stoffels.

Stewards elected were Frank Burden, David Bennett, A. Blakley, A. Bryce, W. Menzies, Mrs. W. Gibb, John Clegg, John Paul and George Kraft.

Delegates to Presbytery and Conference are J. S. Carmichael and W. J. E. Jamieson.

All Saints'

At the annual congregational meeting of All Saints' Church, View Royal, E. Gee was named vicar's warden, and H. Vickery, people's warden. Mrs. C. R. Jackman and Mrs. H. Cox were appointed delegates to the rural-deanal conference.

H. Cox, with E. Gee, as an alternate, was elected as a lay representative to the Synod.

Members elected to the church committee were Duncan D. McTavish D/O. T. Rochfort, Newton Campbell, Miss M. K. Dodd, Michael Pope, Mrs. H. S. MacDougall, Geoffrey I. Edgelow, C. R. Jackman, Robin Ritchie, Hugh Knight, Mrs. G. Reynolds Mrs. R. J. R. Stephen and Miss C. D. Holmes.

James Bay

Plans for improving the present property to meet the growing needs of a large congregation were discussed at the annual meeting of James Bay United Church.

The meeting expressed thanks to Rev. C. G. and Mrs. MacKenzie for their untiring efforts.

C. W. Davies, Frank Schroeder and F. G. Gammond were appointed to the session; Jack Rogers and Frank Schroeder were made stewards, and Frank Schroeder and F. B. Gammond, trustees.

CHURCH NOTICES

[illegible] Orange Hall, 735 Courtney Street. [illegible] 11 o'clock. Secretary, 4-8293.

CHRISTADELPHIAN (Central) [illegible] Road and Blanshard St. Morning meeting 11 o'clock. Lecture 7.30 p.m.

[illegible] HALLS

BETHESDA GOSPEL CHAPEL, Oak Bay Avenue and Davie Street. Summary:
11.30 a.m.—Worship and Breaking of Bread.
10.00 a.m. Sunday school.
8.00 p.m. Joint sessions monthly missionary meeting, speaker Mr. A. J. Crick of England. Tea will be served.
7.30 p.m. Gospel meeting, speaker Mr. Iver Raimond.
Wednesday
8.00 p.m. Prayer and Bible study.
Friday at 7.00 p.m. Youth meetings.

VICTORIA GOSPEL HALL
935 Pandora Avenue
11 a.m.—Worship and Breaking of Bread.
9.30 a.m.—Sunday School.
7.30 p.m.—Gospel service. Speaker Mr. A. J. Crick of Surrey, Eng.
See display advertisement for week-night services.
Friday.
7.00 p.m.—"The Children's Hour." All boys and girls are invited to attend.

OAKLANDS GOSPEL HALL, corner Hillside and Cedar Hill Roads.
Sunday—
10.00 a.m.—Sunday school and Bible classes.
11.30 a.m.—Worship, Breaking of Bread.
7.30 p.m.—Gospel service. Speaker Mr. J. Thomson.
Monday to Friday
8.00 p.m. Mr. A. J. Crick of England will speak at Victoria Hall, Pandora Avenue.
Thursday—
7.30 p.m. Women's Gospel meeting, speaker Mrs. A. J. Crick.
Friday—
7.00 p.m.—Children's meeting.

LUTHERAN

HOPE LUTHERAN CHURCH (Mo.-Synod). A church of the Lutheran Hour. Chambers Street and Princess Avenue (off Cook). Sunday school 10 a.m. Holy Communion service 11 a.m. Adult church membership class 7.30 p.m. C. C. Janzow, pastor. 1-4535.

SOCIETY OF FRIENDS

SOCIETY OF FRIENDS (QUAKERS), 1231 Fern Street, off Fort. Sunday meeting for worship 11 a.m. Visitors are welcome.

SPIRITUALIST

THE FIRST [illegible] SPIRITUALIST Church. Sunday, Feb. 6, 7.30 p.m. Orange Hall, 735 Courtney Street. Guest speaker Rev. H. Drinkwater of New Westminster, B.C. All welcome to all.

OPEN DOOR SPIRITUALIST CHURCH, 1506 Cook Street. Sunday, 11 a.m., morning worship and Sunday school. 7.15 p.m. song service. 7.30 p.m., "Ye Shall Know Them by Their Fruits." Thursday, 8 p.m., spiritual healing and messages. Co-pastors Revs. Harold and Katie Moore. "Do men gather grapes of thorns or figs of thistles?" Matt. 7-16.

BIBLE SCHOOL

PARKDALE BIBLE SCHOOL, 3281 Harriet near Burnside.
11 a.m. Sunday school and adult class.
7.00 p.m.—Family hour, address by James Storey.
Friday
6.30 p.m.—Children service and hobbies.
8.00 p.m.—Prayer and Bible study.
A cordial invitation, especially to those in this area.

In City Churches Tomorrow

First United Ends 93rd Year

First United Church celebrates its 93rd anniversary Sunday.

Guest preacher will be Rev. Robert R. Cunningham of St. Andrew's - Wesley United Church, Vancouver. His morning topic will be "A Miracle in the Day's Work," and in the evening, "Pioneers."

Metropolitan United will join with the congregation for the [illegible]

History of First United goes back to 1861 when first services were held in Moore's Hall. Originally a Presbyterian church, First officially entered the United Church of Canada in 1925.

* * *

All youth groups of Centennial United Church will attend in a body Sunday for the close of Christian Youth Week which has been observed across Canada this week.

Rev. Douglas B. Carr will preach on a Youth Week theme "One Fellowship in Christ."

* * *

Observance of Brotherhood Week, sponsored annually by the Canadian Council of Christians and Jews will take place February 20 to 27.

Premier W. A. C. Bennett is honorary chairman for B.C.

* * *

An address on "Theosophy, The Answer to Suffering" will be given by Mrs. J. Andrews, a member of Besant Lodge, at a public meeting sponsored by The Theosophical Society, at 904 Government, Sunday at 8 p.m.

* * *

Annual parishioners meeting of St. Mary's Church, Oak Bay, will be held in the parish hall, Yale Street, Monday at 8 p.m.

REV. DOUGLAS B. CARR

The newly-elected elders and stewards will be inducted and installed at the morning service in Oak Bay United Church Sunday when Dr. W. W. McPherson will speak on "The Function of the Eldership."

Anglican

St. Mary's, Oak Bay. Holy communion 8.30 a.m. and 12 noon. The AYPA will attend the early service. Matins and sermon 11 a.m. Evensong [illegible] p.m. Sunday school 9.45 a.m. and 11 a.m. Annual parish meeting Monday at 8 p.m. Carnarvon church hall, evensong and sermon 7.30 p.m. Archdeacon A. E. del. Nunn.

St. John's. Holy communion 8.30 a.m. 11 a.m. Sunday school 11 a.m. Canon George Biddle will preach at services at 11 a.m. and 7.30 p.m.

St. Alban's. Holy communion 8 a.m. Church school 9.45 a.m. Primary and pre-primary classes 11 a.m. Matins 11 a.m. Evensong 7.30 p.m. Rev. W. E. Greenshaw.

St. Mark's, Belmaine Road. Holy communion 8 a.m. Church school 10 a.m. Choral eucharist 11 a.m. Evensong 7 p.m. Rev. Canon R. Wells.

St. Paul's, Esquimalt. Holy communion 8 a.m. Choral communion 11 a.m. Evensong 7.30 p.m. Rev. J. A. Roberts.

St. Luke's, Cedar Hill. Holy communion 8 a.m. Matins 11 a.m. Evensong 7.30 p.m. Rev. Canon H. Pike.

St. George the Martyr, Cadboro Bay. Holy communion 8 a.m. Sunday school 11 a.m. Eucharist and sermon 11 a.m. Rector's teenage class 3 p.m. Evensong and sermon 7.30 p.m. Rev. W. Hetle.

St. David-by-the-Sea, Cordova Bay. Choral communion 11 a.m. Evensong 7.30 p.m. Rev. D. C. O'Connor.

St. Peter's, Lake Hill. Holy communion 10 a.m. Rev. D. C. O'Connor.

St. Martin's-in-the Fields. Holy communion 8 a.m. Church school 10 a.m. Matins 11.15 a.m. Evensong 7 p.m. Rev. Canon S. J. Wilkens.

All Saints', View Royal. Matins 10 a.m. Church school 11.15 a.m. Rev. Canon S. J. Wilkens.

St. Michael's, Royal Oak. Holy communion, 8 a.m. and 11 a.m. Rev. N. J. Godkin.

St. Columba's, Strawberry Vale. Sunday school 10.15 a.m. Evensong 7 p.m. Rev. N. J. Godkin.

Good Shepherd, Prospect Lake. Holy communion [illegible] a.m. Sunday school 10.15 a.m. Evensong 3.30 p.m. Rev. N. J. Godkin.

St. John's, Colwood. Holy communion 11 a.m. Sunday school 9.45 a.m. Rev. H. J. Jones.

St. Matthew's, Langford. Holy communion 8 a.m. Sunday school 11 a.m. Evensong 7 p.m. Rev. H. J. Jones.

St. Stephen's, Newton, Cowichan Road. Holy communion 11.30 a.m. Rev. Dr. E. H. Lee.

St. Mary's, Sooke. Holy communion 8.30 a.m. Matins 10.15 a.m. Sunday school 11.15 a.m. Rev. Dr. E. H. Lee.

[illegible] Trinity, Patricia Bay. Litany and Holy Eucharist, 11 a.m. Rev. R. Melville.

St. Andrew's, Sidney. Holy communion 8 a.m. Evensong 7.30 p.m. Rev. R. Melville.

St. Augustine's, Deep Cove. Holy communion 9.30 a.m. Rev. R. Melville.

St. Mary's, Metchosin. Holy communion 11 a.m. Rev. H. M. Horton.

Holy Trinity, Sooke. Evening prayer 3 p.m. Rev. H. M. Horton.

St. Barnabas, [illegible] and Begbie. Holy communion 8 a.m. Sung mass 11 a.m. Evensong 7.30 p.m. Holy communion daily at 7.30 p.m. except Wednesday at 8 and Friday at 9.30 a.m. Rev. E. G. Munn, Rev. R. R. Whitehead.

St. Matthias, Victoria. Holy communion 8 a.m. Choral Eucharist 11 a.m. Evensong 7.30 p.m. Rev. Canon P. F. W. Donald.

Brentwood College Memorial Chapel—Holy communion 8.30 a.m. Morning prayer, 10.30 a.m. Rev. Norman A. Lowe.

United

Metropolitan. Dr. P. E. H. James will preach on "The Open Door" at the morning service. The evening service will be jointly with First United Church.

Oak Bay. The newly elected elders and stewards will be inducted and installed at the morning service. Dr. W. W. McPherson will speak at both services.

Centennial United. Rev. Douglas B. Carr will preach at both services. Youth groups of the church will attend the morning service observing Christian Youth Week. Mr. Carr will preach on "One Fellowship in Christ and Horses and Horsemen."

First United. Rev. Robert R. Cunningham, Vancouver, will be guest speaker at the 93rd anniversary service on Sunday. Metropolitan United Church will join the evening service.

Shady Creek. Morning service, 11 a.m. Rev. W. Bruningham.

[illegible] Morning service, 11.15 a.m. Rev. W. Buckingham.

St. Paul's, Sidney. Morning service, 11.30 a.m. Rev. G. H. Oliver. Evening service at 7.30 p.m. Rev. W. Buckingham.

[illegible] Morning service, 11.15 a.m. Rev. W. Buckingham.

Baptist

First Baptist. The morning service by Rev. O. R. Easter will be broadcast over CKDA. Rev. W. Atkinson, American Mission to the Jews will preach. A film will be shown after the evening service.

Bible Thought For Today

Let justice roll down as waters, and righteousness as a mighty stream.—Amos 5:24.

Amos lived in a most corrupt age, justice was sold openly for a pair of shoes. Things did get better but it cost the lives of many prophets and infinitely the greatest gave His life on a cross. It must be our business to correct injustices. Things don't get better just by chance.

Jets Collide

TOKYO (AP) Two United States F-86 Sabre jets collided above northern Honshu yesterday, killing one pilot. Far East Air Forces announced. The other pilot landed unharmed.

HOW CHRISTIAN SCIENCE HEALS

CKMO 1410 kc. Sunday 8.45 a.m.

KVI 570 kc. Sunday 10.15 a.m.

Emmanuel Baptist—Rev. James E. Smith will speak on "You Are One of Us" at the morning service. David McClay will speak at the evening service. At the close of the service the ceremonies of the Lord's Supper will be observed.

Presbyterian

St. Andrew's—Services will be conducted by Rev. Edgar Foreman. The morning service will be broadcast over CKDA. Beginners and primary schools 11 a.m. Senior department, 9.45 a.m. Mid-week Bible study and prayer meeting, Wednesday, 8 p.m.

Other Denominations

Free [illegible]—Sunday school 9.45 a.m. Morning worship 11 a.m. Evening Evangelistic service 7.30 p.m.

Christian Science—Man's universal right to spiritual growth and progress will be contained in the lesson sermon "Spirit" at Christian Science services Sunday.

Victoria Truth Centre, Rev. Emma M. Smiley will preach at morning and evening services on the subjects, "On a Mad Dream" and "Mind."

Quadra Bible Chapel, Tolmie and Jackson Streets—Sunday school, 9.45 a.m. Morning service, 11 a.m.

Anglican Services

Christ Church Cathedral
Rockland and Quadra

8.00 a.m.—Holy Communion
10.00 a.m.—Holy Communion
James Bay Hall, Niagara St.
11.00 a.m.—Choral Eucharist
Preacher: The Dean
7.30 p.m. Evensong and Sermon
GREAT BIBLICAL CHARACTERS
IV—"ELIJAH"
Preacher: The Dean
Holy Communion,
Tuesday 11.00 a.m.
Thursday 7.30 a.m.
Mattins each weekday at 9.00 a.m.
Evensong each weekday at 5.00 p.m.

ST. JOHN'S
Quadra, near Fairfield

8.30 a.m.—Holy Communion
11.00 a.m.
Morning Prayer and Communion
"THREE LEVELS OF LIFE"
7.10 p.m. Organ Prelude, Frederick Chubb, B.A., M.A. Bar, F.R.C.O.
Variations in E Minor (Bonnett), Passacaglia (Alban)
7.30 p.m.
"VITAL POWER FOR LIVING"
Preacher Canon Biddle
Sunday School, 11.00 a.m.
Adult Confirmation Class after Evensong
Girls Week-ND p.m.
Boys Friday 6.45 p.m.

ST. MARY'S CHURCH
Elgin Road, Oak Bay

Holy Communion 8.30 a.m. and 12.00 noon
The A.Y.P.A. to attend the early service
Mattins and Sermon 11.00 a.m.
Evensong and Sermon, 7.00 p.m.
Sunday School, Senior 9.45 a.m. Pre Primary, Primary and Junior 11.00 a.m.
Annual Parishioners' Meeting on Monday, Feb. 7, in the Hall at 8 p.m.

CARNARVON CHURCH HALL
Evensong and Sermon 7.30 p.m.
Rector
Archdeacon A. E. de L. Nunn

S. George the Martyr
Maynard Rd., Cadboro Bay

SEPTUAGESIMA
8.00 a.m.—Holy Communion
11.00 a.m.—Sung Mass
11.00 a.m.—EUCHARIST and SERMON
"CROSS AND CROWN"
Accession of Queen Elizabeth II
3.00 p.m.—Rector's Teen-Age Class
7.10 p.m.—Organ Preludes
Mr. Philip Hughes Mus. Bac.
7.30 p.m.—EVENSONG and SERMON
Preacher—Morning and Evening, REV. WILLIAM HILJA

ST. BARNABAS'
Belmont and Begbie

SEPTUAGESIMA
8.00 a.m.—Holy Communion
11.00 a.m.—Sung Mass
7.30 p.m.—Evensong
Holy Communion daily 7.30 except Wed. 9.00 and Fri. [illegible]
REV. P. G. [illegible]
REV. H. R. WHITEHEAD

EMMANUEL BAPTIST CHURCH
Fernwood at Gladstone
Rev. James E. Smith, B.A., Minister

11.00 a.m.—"You Are One of Us"
7.30 p.m.—"Pioneers of Hymn Singing"
Mr. David McClay
Special Service by the Choir
Lord's Supper

First United Church
Corner Quadra St. and Balmoral Rd.
Rev. Moir A. J. Waters B.A., B.D., Minister
Rev. Frank Lyseng, B.A., Assistant Minister
Mr. and Mrs. J. Roberto Wood, Directors of Music

NINETY THIRD ANNIVERSARY SUNDAY
11.00 a.m.
"A Miracle in the Day's Work"
7.30 p.m.
"Pioneers"
Rev. Robert R. Cunningham, of St. Andrew's—Wesley United Church, Vancouver at both services
Members of Metropolitan United Church will join with us for the evening service.
Sunday School as usual
This Church is Fitted with Hearing Aids
ALL ARE WELCOME

METROPOLITAN UNITED CHURCH
PANDORA AT QUADRA
Minister: Rev. P. E. H. James B.A., B.D., D.D.
Asst. Minister: Rev. F. Laura Butler, B.A., B.D.
Director of Music: Mr. Charles Palmer, (M.A. Oxon)
11.00 a.m.—
"THE OPEN DOORS"
Solo: "The Lord Is My Shepherd" (Allen)
Mr. [illegible] Bras
Anthem: He Watching Over Israel, (Mendelssohn)
Dr. P. E. H. James preaching
7.30 p.m.
Metropolitan Congregation Joins with First United Church for Their 93rd Anniversary
(No service at Metropolitan)
CHURCH SCHOOL
9.45 a.m. Intermediates and Seniors
11.00 a.m. Nursery, Kindergarten, Beginners, Primary, Juniors
WE WELCOME VISITORS

St. Aidan's United Church
Richmond and Cedar Hill Crossroad
Minister: Rev. J. Lyle Clerihue
Organist, Choir Leader: Margery M. Vaughan, L.R.S.M., Mus. O. (Paed.)
9.45 a.m. Sunday School
11.00 a.m. Worship
7.30 p.m. Worship
Monday, 8.15 p.m., A.O.T.S.

Oak Bay United Church
Mitchell and Granite
Minister: W. W. McPherson, M.A., D.D.
Director of Music: Vera Barclay
11.00 a.m.—Honoring the Eldership" Induction and Installation of Elders and Stewards
7.30 p.m.—"The Word of the Lord Is Tried"
9.45 a.m. Senior School (Grade 4 and up)
11.00 a.m. Junior School (4 years to Grade 1)

Esquimalt United Church
Admirals Road at Lyall
Minister: Rev. Douglas R. Pilsey, B.A.
FAMILY SUNDAY
Morning Worship, 11.00 a.m.
"BRIDGES ON THE WAY"
Evening Worship, 7.30 p.m.
"ARE YOU HEALABLE?"

BELMONT AVENUE UNITED
Corner Belmont Ave. and Pembroke
Minister: Rev. M. Denson, B.A.
Sunday Schools: Senior 9.45 a.m. Primary 11.00 a.m.
11.00 a.m.—"MARGARET OR PEARL"
3 p.m. Church School Song Service
7.30 p.m.—"THREE GENERATIONS"
Wednesday, 7.45 p.m.—Midweek Prayer and Bible Study Service

Fairfield United Church
Fairfield and Moss
Minister: Rev. Tom Hawthorne, B.A.
Music Director: Webster, A.R.C.T.
Organist: Mrs. Rodney Wenerer, L.R.S.M.
11.00 a.m.—"PLAYERS PLEASE"
Anthems and all music provided by Fairfield United Church 42-Voice Junior Choir
7.30 p.m.—"PROPER FRACTIONS"
Soloist: Mr. C. Horwood
Anthem: O God, My God (Wesley)
Sunday School 9.45 a.m.
Visitors Welcomed

Centennial United Church
Gorge Road near Government St.
Minister: Rev. Douglas B. Carr, M.A., B.D.
Director of Music: Peter Copeland
Organist: [illegible] Warren Wilmshurst, A.T.C.M.
11.00 a.m.
"ONE FELLOWSHIP IN CHRIST"
Members of all Centennial Youth Groups in attendance
7.30 p.m.
"HORSES AND HORSEMEN"
Rev. Douglas B. Carr at both services
9.45 a.m. Sunday School and Nursery
All Are Welcome

FIRST BAPTIST CHURCH
Quadra at Mason — Rev. O. R. Easter, B.A., B.Th., Pastor
Mr. Oliver Sinal, Organist and Choir Leader
Church Schools: Senior and Junior 10.00; Primary and Beginners 11.00
11.00 a.m. "BROKEN LIVES MADE NEW" (Broadcast CKDA) Soloist: Mrs. R. Kroeger
Lord's Supper and reception of New Members
7.30 p.m.—Rev. W. Atkinson, American Mission to the Jews
Soloist: Mrs. A. Lewis
8.00 p.m. (Repeat) Colored Film "I Have Found My Messiah"
9.00 p.m. (Repeat) Interdenominational Youth Conference

CENTRAL BAPTIST
We Preach Christ Crucified, Risen and Coming Again
Pandora Avenue — Dr. J. B. ROWELL, Pastor
Sunday School and Bible Classes at 9.45 a.m.
11.00 a.m.—"WITHOUT THE CAMP, BEARING HIS REPROACH"
7.30 p.m.—PSYCHOLOGY LECTURER ON DANGEROUS GROUND
"THE CHRIST OF THE CROSS"
WRITTEN LIES THE VALUE OF THE ATONEMENT AND THE CERTAINTY OF FORGIVENESS OF SINS versus Statement of Psychology lecturer over [illegible]. Children should be taught the New Testament in a fairy tale.
BRING YOUR FRIENDS TO HEAR THE ANSWER
JAPAN SPEAKING TO OUR HEARTS, Thursday at 7.30
HEAR THE VOICES OF REV. AND MRS. F. I. PICKERING ON SPECIAL TAPE-RECORDING FROM JAPAN AND SEE PICTURES PRESENTED BY REV. R. V. APPS, L.Th.—DO NOT MISS THIS

ST. ANDREW'S PRESBYTERIAN CHURCH
Downtown—Douglas Street at Broughton
St. Rev. J. L. W. McLean, M.A., D.D.
Organist and Choirmaster: C. C. Warren, L.R.S.M., A.T.C.M.
11.00 a.m.—"STRENGTH FOR TODAY"
7.30 p.m. "Destroying the Foundations"
DR. EDGAR FOREMAN
WE WELCOME VISITORS

FREE METHODIST
1670 Cook Street
Rev. J. Campbell—3-1555
9.45 a.m.—Sunday School Hour
"Hear the Word of God"
11.00 a.m. and 7.30 p.m.
Join us in OPERATION ADVANCE

CHURCH OF OUR LORD
REFORMED EPISCOPAL
Humboldt and Blanshard Streets
Rev. J. C. Brown, M.A., D.D.
11.00 a.m. Holy Communion, with sermon
7.30 p.m. Evensong and Sermon
"The Devil Pays With His Own Coin"

VICTORIA PRAYER GROUP
Undenominational
Healing Studies
Wednesday, February 9, 8.00 p.m.
CHRIST CHURCH MEMORIAL HALL
OPEN TO ALL

Grace Lutheran Church
"The Church of All Nations"
8.15, 9.45 a.m. The Service, 11.00 a.m.
Meeting in the Y.M.C.A., 1302 Blanshard
Rev. Paul A. Hoch, Pastor

CHRISTADELPHIAN
Christadelphian Hall
Blanshard at Kings
Public Lecture 7.30 p.m.
Subject:
"The Coming World Dominion"
Morning Meeting 11.00 o'clock
Sunday School 9.45 a.m.
You Are Sincerely Welcome

Why Will There Be SILENCE IN HEAVEN?
Hear the Answer
Sunday, Feb. 6—7.30 p.m.
At the
Seventh-Day Adventist Church
Pandora and Vancouver
Welcome!

First Church of Christ, Scientist
CHAMBERS ST. and PANDORA AVE.
A Branch of The Mother Church, The First Church of Christ, Scientist, in Boston, Massachusetts
SUNDAY SERVICES
11.00 a.m. and 8.00 p.m.
Subject:
"SPIRIT"
SUNDAY SCHOOL
11.00 a.m.
TESTIMONIAL MEETING
Wednesday 8.00 p.m.
FREE PUBLIC READING ROOM AND LENDING LIBRARY
638 View Street
ALL ARE WELCOME
"The Monitor Views the News"
Over KGO, 810 kcs., Every Tuesday at 9.30 p.m.

BRITISH ISRAEL WORLD FEDERATION
Victoria Office and Book Room (Room 2) 730 Fort Street. Phone 4-[illegible]
Tuesday, February 8th, 8.00 p.m., Newstead Hall, 734 Fort Street
Speaker: MR. GEO. CRUX of Vancouver
Subject: "THE DIVINE MESSAGE TO THE U.S.A."
Tune CJOR (600) every Sunday at 12.45 p.m. for broadcast of REV. F. J. SPRINGETT

Kingdom Ministry (British-Israel)
Leader: MR. A. A. PRYER — Pianist: MRS. KLINGLE
Speaker: MR. FRANK HALL
Subject: "THE BLOOD OF THE SACRIFICE"
Sunday, 7.30 p.m., Newstead Hall, 734 Fort St.

Victoria Christian Business Men's Committee
Sunday Afternoon at 3 o'Clock
Presents Two Christian Films
"THE NEIGHBOR NEXT DOOR"
"WORKS TOGETHER WITH GOD"
At McKeen's (Terry's), Cor. Fort and Douglas

COME—FEB. 8, AT 8 P.M.
CHARLES E. FULLER'S
OLD-FASHIONED REVIVAL HOUR
ONE-HOUR SOUND FILM
"HOW FIRM A FOUNDATION"
PARKDALE BIBLE SCHOOL
HARRIET ROAD — COLLECTION

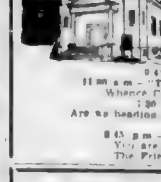

EVANGELISTIC TEMPLE
Apostolic Church of Pentecost
Blanshard at Queens — Pastor R. L. Dean
10.00 a.m.—Sunday School and Bible Class
11.00 a.m.—Evang. and Mrs. Ross Wightman—7.30 p.m.
of Swift Current, Sask.
Be sure to hear this talented young couple Tues., Fri., 8 p.m. All Welcome

ALLIANCE GOSPEL TABERNACLE
Rev. C. R. Allen, Minister
9.45 a.m.—Sunday School for all ages
11.00 a.m.—"THE CHURCH AT THE BAR OF JUDGMENT"
Whence Comes This, What is this apostasy?
7.30 p.m.—WHAT'S COMING NEXT?
Are we heading for a universal utopia? or are we on the verge of a coming calamity?
9.45 p.m.—AFTER CHURCH FELLOWSHIP HOUR
You are cordially invited to attend our services. The Friendly Church with the Hearty Welcome

Victoria Truth Centre
(Affiliate International New Thought Alliance)
"There is a solution to every problem."
Minister: Rev. Emma H. Smiley
11.00 a.m.—"ON A MAD DREAM"
11.00 a.m.—Children's Church of the Golden Key
7.30 p.m.—"MIND"
Tuesday, 3.00 p.m.—Special Healing Service
Wednesday, 8.00 p.m.—"Fundamentals 'SPIRIT'"
1501 FORT STREET

SALE! 1/3 OFF
BIBLES
BOOKS
CALENDARS
CHINAWARE
CHRISTIAN BOOK ROOM
612 FORT ST., Next C.N.R. — 4-7534

"The Seven Churches in Revelation"
will be the subject of
MR. A. J. CRICK of Surrey, England.
At the
VICTORIA GOSPEL HALL
935 Pandora Avenue
Sunday, 7.30 p.m.
Monday to Thursday, 8.00 p.m.
All Are Welcome.

GLAD TIDINGS TABERNACLE
642 North Park St.—2½ blocks East of Hudson's Bay Store
Rev. G. B. Smith, Minister — The Pentecostal Assemblies of Canada
9.45 a.m.—SUNDAY SCHOOL—Classes for Every Age
11 A.M.—"TRAVAILING IN PRAYER"
7.30 P.M.—"WHAT IS THE NEW BIRTH?"
How Is It Possible to Be Born Twice?
What Agencies Are Employed?
An Evangelistic Meeting With Special Music and Bright Chorus Singing.
The Pastor Will Preach at Both Services.
Everyone Is Welcome

Colonist Want Ads for Results
Phone 3-4111 8 a.m. to 8 p.m.

COLONIST CLASSIFIED WANT ADS

Phone 3-4111 for Colonist Classified

Daily Colonist
CLASSIFIED RATES

15c per line per day. 41c per line per three days. 79½c per line for six days. $3.30 per line for one month (30 days). Above rates apply to consecutive insertions only. Sunday single insertions 15c per line. Contract rates on application. Minimum advertising two lines.

Birth Notices $1.00 per insertion.

Deaths, Funeral Notices not exceeding 12 lines $1.50 first insertion and $1.00 subsequent insertions. Each additional line 15c daily.

Marriages In Memoriam Notices Cards of Thanks not exceeding 12 lines $1.50 per insertion. Each additional line 15c daily.

The Victoria Press Ltd. shall not be liable for non-insertion of any advertisement beyond the amount paid for such advertisement.

All claims of error in publication shall be made within 13 hours thereafter and if not so made shall not be considered. No claim will be allowed for more than one incorrect insertion nor for errors not affecting the value of the advertisement.

United States representatives: Cresmer & Woodward, Canadian Division.

Replies to private box numbers may only be obtained from the downtown office of Victoria Press Ltd. at 1215 Broad Street.

Complete Radio Programs for Saturday

Information on radio programs is supplied by the individual stations. The Colonist prints programs, directions and changes as submitted and does not assume responsibility for inaccurate listings.

CJVI—690 kc.
8:00 News; Breakfast
8:15 Breakfast with Walt
8:30 News Breakfast
8:45 Breakfast with Walt
9:00 News, Sing Along
9:15 Saturday Sing Along
9:30 Fun Parade
9:45 Fun Parade
10:00 News; Six-for-One
10:15 Six-for-One
10:30 Chimney
10:45 Harmony House
11:00 News; Stage Door
11:15 DVA Show
11:30 DVA Show
11:45 DVA Show
12:00 News; Weather
12:15 Matinee
12:30 News; Sports
12:45 Matinee
1:00 News; On Stage
1:15 On Stage
1:30 On Stage
1:45 On Stage
2:00 News; Six-for-One
2:15 Six-for-One
2:30 Hugo Winterhalter
2:45 Hugo Winterhalter
3:00 Western Waltzers
3:15 Western Waltzers
3:30 Western Waltzers
3:45 Western Waltzers
4:00 Now and Then
4:15 Now and Then
4:30 Now and Then
4:45 Now and Then
5:00 Voices of Melody
5:15 Voices of Melody
5:30 Star Time
5:45 News, Sports
6:00 Dennis Day
6:15 Dennis Day
6:30 Fred's Roundup
6:45 Fred's Roundup
7:00 It Seems to Me
7:15 Curtain Time
7:30 Curtain Time
7:45 Curtain Time
8:00 News; Weather
8:15 Pleasant Listening
8:30 Pleasant Listening
8:45 Pleasant Listening
9:00 Hit Parade
9:15 Hit Parade
9:30 Say It With Music
9:45 Say It With Music
10:00 News; Weather
10:15 Dance Date
10:30 Dance Date
10:45 Dance Date
11:00 News; Sports
11:15 Dance Date
11:30 Dance Date
11:45 Dance Date

CKDA—1050 kc.
News and Sports
Dave Hill Show
News; Dave Hill
Roving Reporter
News; Commentary
Guy Lombardo
Housewife a Holiday
Housewife's Holiday
News; Lucky Lady
Lucky Lady
Lucky Lady
Lucky Lady
Tony Martin
Western Star Time
All Star Revue
News; Hit Parade
Your Hit Parade
News; Sports
Your Hit Parade
News; Party Line
Party Line
Party Line
Party Line
News; Party Line
Party Line
Party Line
Party Line
News; Club 1290
Club 1290
News; Sports
Club 1290
News; Song and Song
Singing Sam
Kiddie Kapers
Kiddie Kapers
News; Sheriff
The Sheriff
News; The Sheriff
The Sheriff
News; Sports
Milestones of Melody
News; Milestones
Milestones of Melody
Hockey
Hockey
Hockey
Hockey
Cash Clues
Cash Clues
Barn Dance
News; Barn Dance
Tel-Opinion
Barn Dance
Barn Dance
News; Treasure Chest
Treasure Chest
Treasure Chest
Treasure Chest
News; House Party
House Party
House Party
House Party (Sports)
News; House Party
House Party
House Party
House Party
Dance Time
Dance Time
Dance Time
Dance Time
News; Weather
Bill Good Sports
Serenade for Strings
Serenade for Strings
Dance Time
Dance Time
Dance Time
Dance Time
News; Sports
Bellman's Choice
Bellman's Choice
Bellman's Choice
Bellman, News

CBC—690 kc.
News; Weather
Hits and Encores
Sample Case
Sample Case
News; Commentary
Saddle Serenade
Stamp Club
Sounds Fun
Who's Herb Out?
Who's Herb Out?
World Church News
News; Weather
Metropolitan Opera
Metropolitan Opera
Metropolitan Opera
Metropolitan Opera
Metropolitan Opera
Metropolitan Opera
Metropolitan Opera
Metropolitan Opera
Metropolitan Opera
Metropolitan Opera
Metropolitan Opera
Metropolitan Opera
Metropolitan Opera
Metropolitan Opera
Metropolitan Opera
Adventures in Science
Farm News
News; KIRO Calling
Songs to Grow On
Canadian Sports
News
Experiences of Life
Bonnie College
This Week
Buff Estes Sextet
Roving Reporter
Now I Ask You
Now I Ask You
Songs of the Saddle
Songs of the Saddle
Jazz Workshop
Jazz Workshop
News; Hockey
Hockey
Hockey
Hockey
Two for the Money
Two for the Money
Jimmy Wakely
Jimmy Wakely
Organ Music
Organ Music
Hide and Seek
Hide and Seek
Prairie Schooner
Prairie Schooner
Ray Norris Quintet
Ray Norris Quintet
Dixieland Jazz
Dixieland Jazz
News
Bill Good Sports
Serenade for Strings
Serenade for Strings
Dance Time
Dance Time
Dance Time
Dance Time
News
Concert Hour
Concert Hour
Concert Hour
Concert Hour

KIRO—710 kc.
Robert Q Lewis
Robert Q Lewis
Robert Q Lewis
Robert Q Lewis
News Story Master
Guest Star
Gunsmoke
Gunsmoke
Let's Play
Galen Drake
News' Story Master
Martin Tobin
Galen Drake
American Story
Sports Report
News
Eyes Wright
House of Protective League
Round
Round
Round

Complete Radio Programs for Sunday

Information on radio programs is supplied by the individual stations. The Colonist prints programs, corrections and changes as submitted and cannot assume responsibility for inaccurate listings.

CFVI—[illegible] kc.

6:00 News
6:15 Salvation Army
6:30 Salvation Army
6:45 Message of Life
9:00 News, Punches
9:15 Reading the Funnies
9:30 PTA Show
9:45 Yesterday's Bible
10:00 Sunday Concert
10:15 Sunday Concert
10:30 Sunday Concert
10:45 Sunday Concert
11:00 Church Service
11:15 Church Service
11:30 Church Service
11:45 Church Service
12:00 News; Weather
12:15 Mid-day Matinee
12:30 News
12:45 Parliament Hill
1:00 Classics in Song
1:15 Classics in Song
1:30 Church of the Air
3:00 Guelph Clock House
3:15 Cuckoo Clock House
3:30 Hans Gruber
3:45 Hans Gruber
5:00 Sunday Drivers
5:15 Sunday Drivers
5:30 Our Miss Brooks
5:45 Our Miss Brooks
6:00 Al Goodman
6:15 Al Goodman
6:30 Melachrino
6:45 Melachrino
8:00 D-J for a Day
8:15 D-J for a Day
8:30 Ronald Coleman
8:45 Ronald Coleman
9:00 Singing Stars
9:15 Singing Stars
9:30 Bouquet of Melody
9:45 Showcase
10:00 Dick Bately News
10:15 Ralph Pashley
10:30 People Are Funny
10:45 People Are Funny
11:00 News; Weather
11:15 Enterprise in Action
11:30 Album of Favorites
11:45 Album of Favorites
12:00 News; Treasure Chest
12:15 Treasure Chest
12:30 Treasure Chest
12:45 Treasure Chest
1:00 News; House Party
1:15 House Party
1:30 House Party
1:45 House Party; Sports
2:00 News; House Party
2:15 Journey into Melody
2:30 Journey into Melody
2:45 Journey into Melody

CBA—1290 kc.

News; Top o' Morning
Top o' the Morning
Top o' the Morning
Top o' the Morning
News; Sports
Singing Saw
Design for Living
Design for Living
News; Broadway Parade
Broadway Parade
Broadway Parade
News; Church Service
Church Service
Church Service
Church Service
News; Palace Galettes
Palace Galettes
Bonnie Scotland
Bonnie Scotland
News; L. Weiks Singing Canaries
Hockey Parade
News; Hit Parade
20th Parade
Hit Parade
Hit Parade
News; Continentals
Continentals
Club 1290
Club 1290
News; Club 1290
Club 1290
Kiddie Kapers
Kiddie Kapers
News; Hit Parade
Western Hit Parade
Western Hit Parade
Western Hit Parade
News; Prescription for Pleasure
Prescription for Pleasure
News; Martin Predes Martin
Guy Lombardo
Guy Lombardo
News; Parliament Hill
Parliament Hill
Three Suns
Three Suns
News; Treasure Chest
Treasure Chest
Encore
Padre Hills
Padre Hills
News; Weather
Enchanted Hour
Enchanted Hour
Enchanted Hour
News; Sports
Journey into Melody
Journey into Melody
Journey into Melody

CBU—690 kc.

Sunday Morning Music
Sunday Morning Recital
BBC News & Com.
Musical Memories
Harmony Harbor
Harmony Harbor
B C Gardener
Just Mary
In His Service
In His Service
Chamber Music
Chamber Music
Religious Period
Religious Period
N Y Philharmonic Symphony
N.Y. Philharmonic Symphony
N Y Philharmonic Symphony
Critically Speaking
Canadian Scenes
Canadian Scenes
Jake and the Kid
Jake and the Kid
News Weather
UN on the Record
Vancouver Symphony
Vancouver Symphony
Vancouver Symphony
Vancouver Symphony
The Odyssey
The Odyssey
Sunday Chorale
Sunday Chorale
Sonata Recital
Sonata Recital
Capitol Report
Capitol Report
B.C Profile
B C Profile
News Review
Review Breaker
Homeless Home
Teacher
Stage 55
Stage 55
Stage 55
Stage 55
Swing Along
Swing Along
Vesper Hour
Vesper Hour
CBC News
London Reminisces
Music Diary
Music Diary
Collector's Items
Collector's Items
Collector's Items
News, Weather

KSLM—730 kc.

Salt Lake Tabernacle
Salt Lake Tabernacle
Invitation to Learning
News; Red Shield
Ed Gutherrie
Foreign Affairs
Story Master
Capitol Cloakroom
Capitol Cloakroom
University Explorer
Colonel Voehsel
Symphonette
Symphonette
N Y Philharmonic
N Y Philharmonic
N Y Philharmonic
N Y Philharmonic
N Y Philharmonic
N Y Philharmonic
News; P. Corbett
Music
On a Sunday Afternoon
On a Sunday Afternoon
On a Sunday Afternoon; News
3 Party-Line Olympia
3 Party-Line Olympia
Reading for Fun
Phil Nordman
Jack Benny
Jack Benny
Amos 'n' Andy
Amos 'n' Andy
Our Miss Brooks
Our Miss Brooks
CBS Newsroom
CBS Newsroom
Edgar Bergen
Edgar Bergen
Edgar Bergen
Edgar Bergen
Gene Autry
Gene Autry
The Whistler
The Whistler
Hall of Fame
Hall of Fame
My Little Margie
My Little Margie
Hollywood Music Hall
Hollywood Music Hall
Jack Benny
Jack Benny
Fire Chief Reporter
Weather; Lead Quiz
Leading Question
E Power Biggs
E Power Biggs
Concert Hall
Concert Hall
Concert Hall

KOMO—1000 kc.

Radio Pulpit
Radio Pulpit
Comic Weekly Man
Comic Weekly Man
Gospel Hour
Religious News
Eternal Light
Eternal Light
Anthology
Anthology
Chapel Hour
Chapel Hour
The Catholic Hour
The Catholic Hour
Motion Picture Awards
Weekend
Weekend
Week End
Week End
Week End
Week End
Week End
Week End
Inheritance
Inheritance
Liberace
Liberace
Faith in Action
Manhattan Moods
Manhattan Moods
Manhattan Moods
I Know Geriunda Lawrence
I Know Geriunda Lawrence
Dennis Day Show
Dennis Day Show
Shirley Thomas
Shirley Thomas
Forever Young and Brave
American Forum of the Air
Fibber McGee, Molly
Great Gildersleeve
Dr Sir Gun
Dr Sir Gun
Drew Pearson
Sports Beat
The Standard Hour
The Standard Hour
The Standard Hour
The Standard Hour
Ways of Mankind
Ways of Mankind
Newspaper of the Air
Man's Corner
Dr D Bazinshous
Dr D. B. Bazinshous
Revival Time
Revival Time
World Tomorrow
World Tomorrow
Evening Serenade
Evening Serenade
Concert Hour
Concert Hour

KVI—570 kc.

6:00 Challenge to Youth
6:15 Challenge to Youth
6:30 Back to God
6:45 Back to God
9:00 Radio Bible Class
9:15 Radio Bible Class
9:30 Voice of Prophecy
9:45 Voice of Prophecy
10:00 Glenn Hardy
10:15 Christian Science
10:30 Music
10:45 Music
11:00 Freddie Martin
11:15 Land of Free
11:30 Blue Pacific
11:45 Record Pete
12:00 News
12:15 Bill Cunningham
12:30 Mantovani
12:45 Mantovani
1:00 Guy Lombardo
1:15 Guy Lombardo
1:30 Nick Carter
2:00 Rin-Tin-Tin
2:15 Rin-Tin-Tin
2:30 Eye Witness
2:45 True Detective
3:00 Public Prosecutor
3:15 Public Prosecutor
3:30 Bob Considine
3:45 Harry Wismer
4:00 Herald of Truth
4:15 HeraldofTruth
4:30 Hour of Decision
4:45 Hour of Decision
5:00 Old-Fashioned Revival Hour
5:15 Revival Hour
5:30 Old-Fashioned Revival Hour
5:45 Revival Hour
6:00 Voice of China
6:15 Frank and Ernest
6:30 Lutheran Hour
6:45 Lutheran Hour
7:00 Music You Want
7:15 Music You Want
7:30 Musical Almanac
7:45 Musical Almanac
8:00 Reviewing Stand
8:15 Reviewing Stand
8:30 State of the Nation
8:45 State of the Nation
9:00 Newspaper of the Air
9:15 Man's Corner
9:30 Dr D Bazinshous
9:45 Dr. D. B. Bazinshous
10:00 Revival Time
10:15 Revival Time
10:30 World Tomorrow
10:45 World Tomorrow
11:00 Evening Serenade
11:15 Evening Serenade
11:30 Concert Music
11:45 Concert Music

KING—1090 kc.

Serenade
Serenade
Music Adv.
Boys Adventure
King's Hymnal
King's Hymnal
Message of Israel
Message of Israel
Negro College Choir
Negro College Choir
Pilgrimage
Pilgrimage
First Methodist Church
First Methodist Church
Christians in Action
Christians in Action
Liberace
Liberace
Metropolitan Opera
Metropolitan Opera
Metropolitan Opera
Metropolitan Opera
Metropolitan Opera
Metropolitan Opera
Metropolitan Opera
Metropolitan Opera
Metropolitan Opera
Metropolitan Opera
Metropolitan Opera
Metropolitan Opera
Sunday Serenade
Sunday Serenade
Sunday Serenade
Sunday Serenade
Sunday Serenade
Sunday Serenade
Sunday Serenade
Sunday Serenade
Sunday Serenade
Sunday Serenade
Sunday Serenade
Sunday Serenade
Monday Headlines
Paul Harvey
Monday Headlines
Paul Harvey
American Town Meeting
American Town Meeting
Kings Music Hall
King's Music Hall
King's Music Hall
King's Music Hall

KVOS—700 kc.

3rd Fashioned Revival Program
Old Fashioned Revival Program
The World Tomorrow
The World Tomorrow
KBO News
Theosophy
Nazarene Indian
Nazarene Indian
Healing Waters
Healing Waters
Wings of Healing
Wings of Healing
Presbyterian Church
Presbyterian Church
KVOS News
Quartet Parade
Family Bible Hour
Family Bible Hour
Sunday Side of Music
Sunday Side of Music
Sunday Side of Music
Sunday Side of Music
Sunday Side of Music
Sunday Side of Music
Sunday Side of Music
Sunday Side of Music
Sunday Side of Music
Sunday Side of Music
Sunday Side of Music
Sunday Side of Music
News, Sunday Music
Sunday Side of Music
News, Sunday Music
Sunday Side of Music
Sunday Side of Music
Sunday Side of Music
Sunday Side of Music
Sunday Side of Music
Sunday Side of Music
Sunday Side of Music
Sunday Side of Music
News
Leisure Listening
Melachrino Musicals
Melachrino Musicals
Beyond the Stars
Beyond the Stars
Revival Time
Revival Time
Night Watchman
Night Watchman
Night Watchman
Night Watchman

CJOR—600 kc.

Wings of Healing
Wings of Healing
Lutheran Church
Lutheran Church
Mantovani
Mantovani
Lutheran Hour
Lutheran Hour
British Israel Assn.
Donald Novis
Dance Music
Operette Time
Metropolitan Tab.
Metropolitan Tab.
Metropolitan Tab
Metropolitan Tab
Metropolitan Tab
Metropolitan Tab
Church of the Air
Pursuance Gospel
Church of the Air
Church of the Air
Hall of Chiefs
Bamboo Terrace
Paul Temple
Paul Temple
Radio Festival
Waltz Festival
Our Miss Brooks
Our Miss Brooks
Top Ten
Top Ten
Folk Songs
Folk Songs
Pat's Music Room
Pat's Music Room
Enchanted Hour
Enchanted Hour
Singing Stars
Singing Stars
Stairway to Stardom
Stairway to Stardom
Famous Voices
Famous Voices
Christ Church
Christ Church
Christ Church
Christ Church
Christ Church
Christ Church Cath.
News
Leisure Listening
Melachrino Musicals
Melachrino Musicals
Lighthouse of Hope
Lighthouse of Hope
Interlude
The Great White Way
The Great White Way
The Great White Way
Gt. White Way, News

CKWX—[illegible] kc.

Salvation Army
Salvation Army
Back to God
Back to God
Stories Along Way
Stories Along Way
Voice of Prophecy
Voice of Prophecy
Bible Institute
Bible Institute
Bible Institute
Bible Institute
News
Ryerson U Church
Ryerson U Church
Ryerson U Church
News
Liberace
Liberace
Hill Good Sports
News, Music
Hour of Music
Hour of Music
Hour of Music
Viewpoints
Family Theatre
Family Theatre
News Ballroom
Make Believe
Ballroom
Make Believe Ballroom
News, Make Believe
Ballroom
Make Believe
Ballroom
News, Ballroom
Make Believe Ballroom
Showtime
Showtime
News, Sam Ross
Capitol City Com.
British Music Hall
British Music Hall
News, Why Do It
Why Do They Do It
Church Service
Church Service
Church Service
Official Detective
Official Detective
Broadway Cop
Broadway Cop
Treasury Agent
Treasury Agent
News
Music Dreams
Would You Do
Chapel Chimes
Chicago Theatre
Chicago Theatre
Chicago Theatre
Chicago Theatre

21 A BUSINESS PERSONALS

USED FUR COATS FOR SALE, $5 AND up. Foster's Fur Store, 730 Yates Street.

FOR COMPLETE INFORMATION ON A Kirby demonstration, phone 2-7622.

OLD GOLD, DIAMONDS BOUGHT. VAN Isle Jewellers, 738 Yates. Room 4.

Worn or damaged jewelry and silverware is skillfully repaired or made over to your pleasure by Birks craftsmen. All watch repairs guaranteed for one year. Diamond jewelry sold on easy payment. Bring them to

BIRKS
Jewellers — Silversmiths
740 YATES STREET PHONE 2-4361

UNWANTED HAIR
Vanished with Seca-Pelo. Lor-Beer Lab. 670 Granville Street, Vancouver 2. B.C. Sho-bell Drug, 589 Johnson Street.

25 DANCING

EILEEN'S SCHOOL OF DANCING. Ballet, tap, ballroom, Highland fling, specialty. 769 Broughton. Res. 3-8367.

ACADEMY BALLROOM DANCING — Private lessons, classes, modern, Latin American, old-time. 1013 Douglas. 3-1643.

27 FUEL

WOOD-SAWDUST

FREE-TO-LOOK

Now wonder fuel—for stoves, fireplaces or furnace. Clean and lasting. Delivered to your basement. Reasonable prices. Anywhere. Immediate delivery.
RONALD HOPKINS & SONS
Day 7-1018 Night

HILLCREST DRYLAND FIR
A bargain for dryland Douglas fir split wood, 12-in lengths, excellent for kitchen range on chopping required. Absolutely no sawdust or rubbish. 1 cd. $7.00, 2 cds. $13.00. Order, hand graded, 1 cd. $7.50, 2 cds. $14.00.
2-1581 CAPITAL FUEL CO. 3-1581
2-3389 HILLCREST WOOD 3-3389

RONALD HOPKINS & SONS
No. 1 fir for furnace or fireplace. 1½ cords, $10.50; 2 cords, $12.50. Bone-dry, 13" or 16" fir thick barky slabwood, 1½ cords, $17.50. No. 1 split fir, 2 cords for $12.50 (for kitchen stoves). 7-1018 — Immediate Delivery — 7-1018

FIR WOOD AND SAWDUST, PLAIN AND handing wood 1 cord $8.00
Block and slab, 2½ cords $10.00
Sawdust by blower, 1 unit $7.00
Buck 3 units $8.00
SANOFORD FUEL 3-5910

ACTIVE FUEL CO., 729 CORMORANT Street—Dry wood and kindling. All cords. 3-5248.

FIR BUSH WOOD, $8.00 CORD. DRY FIR blocks $8.00 cord. Phone Larry Hagan. 2-8133.

BONE-DRY SPLIT WOOD, 1½ CORDS $15.

ATOM FUEL CO 3-8631 2-2340

100% FIR CORDWOOD, 13, 16 AND 24-inch $8 cord, shorts $6.50 cord. K. Underhill 3-8016.

BONE DRY NO. 1 FIR, 2-FT LENGTHS, $8 per cord. Phone 4-5721, eves. 4-1643.

Sawdust, Coarse No. 1 Fir
2 Units by Blower.....$14.00
2 Units by Bulk..... 8.00
1 Cord Planer Ends..... 7.00
2 Cords 2-Foot Fir..... 7.00
Dry Inside Fir Blocks 2 Cords $15.00

Heavy Thick Bark Slabs and Blocks, 2½ Cords $10.00
Fertilizer Sawdust Hauling Charge Only
IDEAL SAWDUST FUEL CO.
302 David St. Victoria
Guaranteed Full Measure
2 Cords Split Wood....$10.00
2-4622 2-2832

WE RECOMMEND WOOD AND SAWDUST
We'll Fir Wood, stove-length, very easy to split. Good for kitchen, heater furnace and general use. Ready to burn. Best wood in town.
2½ CORDS $10.00
2 Units Fir Sawdust (bulk only) $8.00
Sawdust and Shavings for Garden and Farm
Free bark and waste for road or fill
WE DELIVER TO SIDNEY AND [illegible]
Come and See This Wood at Our Yard and Office
O. K. FUEL
798 Topaz 4-3433
Serving Victorians for Over 30 years

GUARANTEED 100% FIR
We now have 100% fir firewood in 12-inch lengths. This fir wood, excellent for furnace, fireplace and kitchen stoves is ready to use. Delivery Wood Coloured and Happy Valley.
2½ cords No. 2 wood $8
2½ cords, hand-picked semi-dry $11
1½ cords blocks & slabs, $9
ALSO
1 cord bone dry cedar $5
Immediate Delivery
Honeymoon Bay Fuel Co.
4-8725 2-1815

DRY WOOD SPECIAL
SOOKE FIR WOOD
Dry inside fir blocks mixed with thick bark slabs in 12-inch lengths. This wood is highly recommended for furnace, fireplace and kitchen range.
2 Cords, Only $10.00
NOTE. This wood is guaranteed never to rot, rust and dry enough for immediate use.
SOOKE DRY WOOD CO.
For Immediate Delivery Phone
2-2211

DRY SAWDUST
Our sawdust is from Douglas fir logs, heading coarse sawdust.
3 UNITS BY BLOWER $14.00
3 UNITS, BY BLOWER $21.00
2½ UNITS BY BULK $10.00
Also Fertilizer Sawdust
Hauling Charges Only
FIR WOOD 2 CORDS $11.00
IMMEDIATE DELIVERY
DHILLON FUEL CO.
3-3011 C.O.D. 2-0450 Eves.

SPECIAL
THREE-DAY SALE
100% Douglas Fir Heavy Slab and Block, 12 inches, from Dryland Logs
2½ cords blocks and slabs $11.00
2½ cords dry cedar....$5.00
HILLCREST FUEL CO.
Day 4-1613 Day and Night 4-3018

DRY INSIDE FIR
MIXED WITH SLABS — 12-in. Lengths
Very Clean
Better Wood Cannot Be Bought
2½ Cords only $10.00
If not 100% fir your money will be refunded
N.B.—Only 50 loads available at this price
COLWOOD FUEL
Day 3-8842 Night, 4-3011

WHY SLAVE WITH WOOD?
CLEAN ALBERTA BOOTLEG
DIPLOMA NUT
$13.75 Per Ton
"Ideal for Kitchen Range"
RICHARD HALL & SONS
Retailers and Distributors Since 1893
700 FORT STREET PHONE 4-1421

VICTORIA DOUGLAS FUEL
4-6868 1316 Government St. 4-6868
All No. 1 fir guaranteed
2½ CORDS $11

27 FUEL

WOOD AND SAWDUST
Dryland Douglas Fir Wood. Thick bark slabs mixed with inside blocks. No rubbish. 2 cords for $11. Remote of peddlers. Fir sawdust by bulk. 2 units $7.
ISLAND FUEL SUPPLY CO.
2-3834 3-1873

SPECIAL
ALL FIR MILLWOOD FROM SOOKE
2 Cords.....$11.00
BULK AND BLOWER SAWDUST
EMPIRE FUEL LTD.
750 Pandora Ave. Phone 3-3424
SOOKE RESIDENTS
For Price Phone Sooke 24-T

28 A BUILDING SUPPLIES

BEST DOUGLAS FIR
Framing lumber at prices in town. Also 4x4, 4x6, 4x8 and 1 and 2-in. cedar.
Prompt and courteous service. Satisfaction guaranteed. Open Monday to Saturday from 8 a.m. to 5 p.m.
ATWM LUMBER CO. LTD.
310 Johnson Street West.
2-8631, 2-2240 Eves. 2-6612
We are located just east of Victoria West Park and right across from H. & R. Roundhouse.

INSULATED SIDING SALE HALF price. Lots of one to four squares. VICTORIA ROOFING & INSULATION 848 Fort Street. 2-3331, 3-3331.

NIKKEI TRUCKING AND GRAVEL SERVICE
Gravel for roads, driveways and fill. Phone 8-2867.

INSULATED SIDING SALE HALF PRICE
Lots of 1 to 4 squares.
VICTORIA ROOFING & INSULATION
848 Fort Street 2-3331, 3-3331

NAVYJACK CEMENT GRAVEL, $2.25 YD. del. road gravel, $1.75. 4-6000 anytime.

BUILDERS SASH & DOOR
LIMITED
COMPLETE MILLWORK SERVICE

Here's a Real Special
In Hardboard Faced Doors—These doors are all No. 1 quality-slab type with both faces of tempered brown hardboard. These doors look good if varnished or take an extra smooth finish with paint or enamel. Some are already bored for locks and fitted for hinges.
Compare these prices:
1/6 x6 8—1-0x6/8—1/12x6/8 only $6.95
2/0 x6/8 only $6.95
2/4 x6 8 $6.65
3/0 x6/8 $6.65
3/6 x6 8 $7.10
3/10x6/8 $7.15
3/0 x6/8 $7.25

Front Doors
Choice of 1 since 2/8x6—3/0x6/8 and 1-0x6/8 all 1¾" thick, only $7.95. It will pay you to shop early for best selection.

Mahogany Doors
No. 1 clear grade from choice selected panels of rich mahogany faces—best of all these doors cost you no more than ordinary softwood fir doors. See us for selection.
2 0x6/8x1¾ $ 8.10
2 4x6 6x1¾ $ 9.95
2 8x6 8x1¾ $10.95
3-0x6 8x1¾ $13.10
3/0x6 8x1¾ $13.40

Rustproof Windows
Now you can obtain the largest selection of sizes available in rustproof metal windows. All, not-dipt galvanized—specifically fitted. Both winders and yet priced at no more than ordinary metal windows. Bring us in your plan or blue print for a FREE estimate. Available now with aluminum surround casing.

BUILDERS SASH & DOOR
LIMITED
2300 GARBALLY ROAD 2-3171 - 3-3171
OPEN SATURDAYS TILL 12.30

THE MOORE WHITTINGTON
LUMBER CO. LTD.

CLEARANCE BARGAINS
Shingle Roofing, odd colors, No clear, per square $5.00
Coils, Shaper, per unit $ 5.00
1 Only 8-0x7-0 Overhead Aluminum Garage Door and Hardware $9.95
3 Only 42-inch Standard Enamel Steel Kitchen Sink Unit $9.95
2 42-inch Do Luxe Enamel Steel Kitchen Sink Units $33.00
2 66-inch Standard Twin Bowl Enamel Steel Kitchen Sink Units $47.00
No. 2 Ranchwall, 4-0x8-0x¼, per sheet $ 4.00
Factory Grade Hardboard, 4-0x8-0x⅛, per sheet $ 2.75
Hardboard Cuttings, 2-0x4-0, ¼, per sheet 60 cents
Hemlock Wallboards, 4-0x8-0x⅜, per sheet $ 6.00
Odd Doors in Clear, from $3.50 to $9.50
Odd Sash to clear, per sq. foot 30 cents
3/16 x random widths Fine Panelling, per square ft. 3½ cents

THE MOORE WHITTINGTON
LUMBER CO. LTD.
(Turn West at the Roundabout Two Blocks Down Hillside)
3614 BRIDGE STREET 3-7168

McMILLAN & DOMAN
LUMBER LTD
2x4 and 1x8 SHIPLAP
Premium Grade, $27 Per M
1000 Blanshard Road 3-8171

28 A BUILDING SUPPLIES

STEWART & HUDSON LTD.
Handy Home Builders' Service

Now Is the Time
For doing all those inside jobs—limited basement or attic—fixing up a spare room, a den—enclosing a porch and many other necessary jobs. At Stewart & Hudson you will find all the wallboards you require in both size, selection and price. You can chose jobs now and pay later on easy monthly payments under our beneficial credit plan. Even if there is a mortgage on your home you are still eligible to participate in our budget plan. Enquire today.

Victoria's Plywood Centre
Truly the most assorted stock of plywood and plywood cuttings at prices that are so reasonable. Check on these prices and sizes—note the large panels that are nearly full size and yet selling for 25% and more less. It will pay you to visit our yard.

12x48x¼	cuttings, each	.44
16x48x¼	cuttings, each	.49
24x36x¼	cuttings, each	.49
24x48x¼	cuttings, each	.89
30x48x¼	cuttings, each	.99
34x36x¼	cuttings, each	1.39
34x48x¼	cuttings, each	1.69
12x48x⅜	cuttings, each	.89
12x48x⅜	cuttings, each	1.19
24x36x⅜	cuttings, each	1.19
24x48x⅜	cuttings, each	2.49
32x48x⅜	cuttings, each	3.07
34x36x⅜	cuttings, each	1.59
34x36x¼	cuttings, each	2.49
34x48x¼	cuttings, each	1.95
48x72x¼	cuttings, each	2.00
48x84x¼	cuttings, each	2.00
36x96x¼	cuttings, each	2.95
42x96x¼	cuttings, each	3.35
42x96x⅜	cuttings, each	6.95
36x48x⅜	cuttings, each	2.95

UNBANDED DEGRADE

42x48x5/16	sheathing	1.79
42x96x5/16	sheathing	1.95
48x84x¼	sheathing	2.25
48x72x¼	sheathing	1.95
42x72x¼	sheathing	1.79

The quality of all these panels is OK for lining, rooms, dens, basements, attics, subfloors, wall sheathing, etc.—many will fit better and cheaper than cutting the regular size sheets—look these over and hurry down.

Do It Yourself
Build a fence—quickly, easily—materials for 30-foot economy fence (no baseboard) including nails, only $16.45
Same fence, 50 feet $28.50
50-foot quality fence with baseboard and nails $33.75
½x3 common lattice 100 feet $ 7.00
Not bad frame, precut from 2" lumber, sloping sides, cross braced, ready to assemble, only $ 4.50
Not bad sash, all complete with glass, 34x66 each $ 6.00
Greenhouse glass, top grade glass, 16x16, standard size, 50 pieces to the case, per case $ 7.50
Handy 8 ft. x 10 ft. greenhouse, pitch roof glass door, grow benches glass, putty, etc. only $79.50
Ask for free copy of handy booklet "How to Build a Wood Fence," mailed on request.

You'll Always Find
A bigger better selection of all building lumber at Stewart & Hudson—choose from four grades and large stocks—hardwood, oak flooring, nails—paling—drain tile—in fact everything for the builder. Credit arrangements are easy too—if you are planning on any type of building you will find it is more convenient and costs you less when we supply ALL your needs. Remember service—selection—and quality counts and with each purchase goes our guarantee of satisfaction or money refunded.

STEWART & HUDSON LTD.
486 Gorge Road 2-3171 - 3-3173, 2-3613
OPEN ALL DAY SATURDAY
LOTS OF FREE PARKING

LUMBER
Top-grade lumber for any building project. Complete service for contractors and private builders priced to sell. To make a good start see R. A. GREEN

Galvanized Steel Windows
A wide range of sizes, easily installed no painting required.

Yellow Cedar
Clear Boat Lumber
The finest selection of this useful lumber available in a complete range of sizes.

Berry Steel Garage Doors
Modernize your present installation with these smooth operating doors, easy to install yourself, or we will have it done for you. Give us a call for prices.

Knotty Pine Panelling
Well-finished product in 6", 8" and 10" widths

R. A. GREEN LUMBER CO., LTD.
4-1814

ISLAND BLDG. SUPPLY CO.
EVERYTHING IN BUILDING SUPPLIES
"HEAT FORM" FIREPLACES
"IDEAL" METAL WINDOWS
Lime, cement, sand and gravel, ready-mix mortar, rock and cinders, plaster products. Gypsum and stoneboard plywoods, fireclay products, common brick, vitrified pipe and drain tile, etc.
818 GORGE ROAD EAST 2-3178

28 A BUILDING SUPPLIES

SIDNEY LUMBER LTD.

Plywood
1/2 x 8—1/4"	Dec-grade sanded	$1.20
" x " —3/8"	"	$2.04
" x " —1/2"	"	$3.00
" x " —5/8"	"	$4.73
" x " —3/4"	"	$7.00
4 x 8—5/16"	Dec-grade Sheathing	.12.04
" x " —3/8"	"	$3.20
" x " —1/2"	"	$4.12
" x " —5/8"	"	$5.13
" x " —3/4"	"	$6.40

Diagonal Sheathing
Out the correct size ready to lay on 16" centres, no waste no sawing except trimming end boards just lay and nail in place. Ideal for sub-floor on wall sheathing. 1 x 6 T & G Coast—78¢ No. 1. Per M $50.00

Medicine Cabinets
All-steel construction—white enamel finish—glass shelves—plenty hinge—tooth brush rack—plate glass mirror—ready to install at this low price of $14.95.

Aluminum Louvres
Screen Inset—Rustproof
6" x 6"	$1.00
8" x 12"	$2.32
12" x 12"	$3.03
12" x 18"	$3.93
24" Dia. Midget louvres	.91
Slanting Roof Vents (R.H.A.)	$3.00

Sidney Economy Fence
All materials for a 50-ft. long 3-ft. high fence—with 4 x 4 cedar posts 3 x 4 rails—1 x 8 baseboard—1 x 3 or 1 x 4 pickets and nails. Can be DELIVERED, T&X PAID, for $16.00.

Everything to Build Anything
SIDNEY LUMBER LTD.
2383 Government St. 2-3187, 3-3188

HOME IMPROVEMENTS the EASY PAYMENT WAY
ADD NOW and enjoy you NEW
TV ROOM
RUMPUS ROOM
MODERNIZED KITCHEN
GARAGE
with payments up to 36 months NOTHING DOWN.
IMPROVE and ENJOY your HOME with BUILDING MATERIALS from
Shawnigan Lumber Yards Limited
2000 GOVERNMENT ST. 3-7161

EVANS, COLEMAN & JOHNSON BROS. LTD.
THERE'S THE EXACT SHADE YOU WANT IN
PITTSBURGH PAINTS
See the "Color Maestro" Presenting Over 300 Shades With Exact Mixing Instructions
EVANS, COLEMAN & JOHNSON BROS. LTD.
800 Wharf St. 2-8121 2381 Douglas

PHONE 8-3451
FOR FREE, FAST, COURTEOUS SERVICE
During No. 1 Hexagon Shingles—Regular price, $9.95. Our Special Price per sq. $7.75
Black, Red and Green
Cement Building Block, Bricks, Chimney Blocks, Lime, Cement, Etc.
FREE DELIVERY
LANGFORD BUILDING SUPPLY
2681 Island Highway 8-3451

METAL WINDOW CATALOGUES
Just off the press. Write or phone for your free catalogue—it will help you a lot with your planning.
Make an appointment for a free evening demonstration—our salesman will call at your home. There is no obligation.
DOUGLAS BUILDING SUPPLIES
3011 DOUGLAS STREET 2-4451

HAVE DONE WITH MUDDY DRIVEWAYS
Binding hardpan gravel for walks, roadways and paths. Delivered anywhere in the city, quantities up to seven yards, $1.75 per yard. Cost of seven minus one application.
BUTLER BROTHERS
Quadra at Cloverdale 3-6911
Keating Crossroad Keating 80

NO 1 FIR WOOD
2½ CORDS $12.00
IMMEDIATE DELIVERY
3-7723

28 A BUILDING SUPPLIES

DON'T WAIT
INSULATE
Don't spend the rest of the winter without the comfort of Johns-Manville Blown Rock Wool Insulation. Not only more comfort but you save on fuel bills, too!
EASY MONTHLY PAYMENTS
PARKER JOHNSON LTD
1714 Broad 2-8191

INSULATE NOW
Free delivery on purchases of 20 sacks or more of ZONITE VERMIFILL INSULATION. One bag covers approximately 25 square feet.
2 inches thick. Price per bag $1.50
Robert Walker & Sons Ltd.
Builders' Supplies
630 DAVID STREET PHONE 2-3233

FENCING FOR LESS
Plywood Projects and Plans
50 feet of fencing and nails at $18.50
12x20' garage complete $146.00
Saanich Lumber Yards
OPEN ALL DAY SATURDAY
"From Producer to You."
1040 Douglas St. 3-3038 eves. 4-3040

28B CLOTHING, FURS SHOES, ETC.

MAN'S FOUR-PIECE GREY WOOLEN suit. Excellent quality. Worn twice only. Height, 5 ft. 10 ins. $35. 3-9611.

28 D FURNITURE

ALL CASH—NO CONSIGNMENTS
We are always ready to buy useful used furniture for cash, cash at a little better than dealers' prices. We pay all trucking costs. It is because of our quick turnover selling policy that we can make this offer while still maintaining our reputation established over almost two decades for selling our merchandise at very competitive prices. Thanks, folks.
WALLY GRAY USED FURNITURE
617-619 Johnson 3-1621

BLONDE BEDROOM SUITE, AS NEW, $175. Ash-type dining room suite, birch, $85. Five-piece chrome set, from $75. Astral fridge, in good condition, $49. Will take other furniture as trade-in or for cash. Exchange.
PANDORA USED FURNITURE
1856 Pandora (near Cook) 2-6319

BLEACHED MAHOGANY BEDROOM suite consisting of 4 ft. 6 in. bed, Simmons Slumber King mattress and spring, vanity with large oval mirror and bench, four-drawer chest, two night tables. Spotlessly clean and in excellent condition. $185. 4-8446.

YOU'LL BE AMAZED HOW MUCH YOU can save on the cost of a new chesterfield by getting our expertise re-upholstery and modernizing your present one. Nagel's Chesterfield House, 536 Johnson. 4-3013.

4 PHONE CALL TO 4-6411 WILL BRING MAYNARD'S AUCTIONEERS

WHY HAVE A SORE BACK. LET US rebuild your old mattress like new. We pick up and deliver. Upholstery repairs and recovering. Atlas Mattress Shop. 4-6828.

UPHOLSTERY
J. A. Quinn & Sons Ltd., 1007 Store St., for repairs, recovering, new upholstered furniture and drapes. Expert workmanship. Free estimates. 4-6612.

MEDIUM-SIZE FRIGIDAIRE, GOOD condition, dining table and chairs, two matching (very small) tables, full-size bed complete. 2-2377.

VOGUE THREE-PIECE CHESTERFIELD chairs, demonstrated, sanitized in your own home for only $12. All work guaranteed. Col. Ambassador Home Service. 2-3523.

THREE-PIECE CHESTERFIELD, cleaned, demothed, in your own home, $10. Dong's Carpet Cleaners. 2-4189.

BETTER CLASS FURNITURE BOUGHT, sold and appraised. Appreciate all offers. Hub Furniture, 712 Johnson. 4-6435.

HOLMAN & CANNON WE BUY, SELL and appraise good furniture. 731 Johnson Street. Phone 3-6014.

REFRIGERATOR: BUFFET, REDS, GARDEN tools and other articles. Phone 3-3395. 179 Obed Ave.

HEINTZMAN UPRIGHT PIANO WITH bench, $185 or nice offer; washing machine, $80. 3-3736.

MOVING EAST. HOUSEHOLD FURNITURE, garden tools. 1716 Hollywood Crescent. 2-0744.

VOGUE FURNITURE
GOOD USED FURNITURE BARGAINS.
1045 YATES PHONE 4-3111

OAK DINING SET, 60" BUFFET, HIGH-back chairs, etc., $300 or nearest offer. 3-9729.

CHESTERFIELD SUITE, CHROME KITCHEN set, almost new. Apt. 1, 3700 Quadra.

$ $ $ $ $ $ $
FEBRUARY SALE
HI THERE, KIDS!
EARN $10 CASH
Phone Mail or send Mr. Entee or Mr. Quade a postcard. If they purchase furniture or appliances to the value of $100 or over, we will GIVE YOU $10 in CASH.
TRADES OR TERMS
VOGUE FURNITURE
Sales near Quadra 4-3111

BLUE ARMLESS CONVERTO $29.50
Kelvinator Electric Refrigerator $179.50
Walnut gate-leg Table $29.50
Six-piece Walnut Bedroom Suite $99.50
Electric Washers $2.00 up — $ 5.00
HOLLAND BROTHERS & CO
936 FORT ST. PHONE 3-0013

Kilshaws Auctioneers
WE BUY — WE SELL
WE APPRAISE
4-6441

28 D FURNITURE

ROLL AND UPHOLSTERY CLEANING MACHINE FOR RENT. 3-2314.

FREE TRILITE LAMP
During our February Sale when you purchase our 5-piece living room group, specially priced at only $169. Terms, $10 down delivers.
LOOK WHAT YOU GET!
3-PIECE BED CHESTERFIELD
1 ATTRACTIVE COFFEE TABLE
1 MATCHING END TABLE
1 TABLE LAMP
PLUS FREE TRILITE
WHY?
buy used furniture when you can refurnish your living room with top quality furniture during our February Sale.
QUALITY AND PRICE THE BEST IN VICTORIA
ARROW FURNITURE
1321 Govt. (A stone's throw from the main post office). Also 747 Yates.
3-8

28 X MISCELLANEOUS FOR SALE

1941 DODGE DE LUXE SEDAN AOCBS-8[illegible] — Completely brake shoes, 2½ pounds capacity, $25. Floor polisher, suitable for store rental, $15. 300' one-half inch galvanized iron water pipe. Phone 7-3198.

UMBRELLAS
Promptly Repaired
New handles, Ribs, Etc.
PRICKS KEY SHOP
847 Fort Street 4-6321

ONE CONNOR THERMO-TUB WASHER, $100. One gladiron, $45. Wringer rolls for all makes. Repairs to all makes of washers. Island Washer Service, 619 Chatham. 3-8471

GE WASHER, WHITE ENAMEL, RE-conditioned and guaranteed only $89.50. C. Taylor Home Appliances, Government at Cormorant. Phone 3-3281

WEDGEWOOD GAS STOVE, GOOD as new, will sell very cheap. Also candy scales, etc. 2-4332

ALUMINUM FRAMED [illegible] — get our free estimate
DOUGLAS BUILDING SUPPLIES
2811 Douglas Street

LET US CHECK OVER YOUR POWER mower before you put it away for the winter. Phone today. Power Mower Salon, 712 Humboldt Street. 3-4513

SAWDUST BURNING RANGE WITH coil, excellent condition, $40. Also galvanized water tank and stand. What offers. 3-8307

ADDING MACHINES, CASH REGISTERS, slicers and scales. Agents Ryan-McCrae Refrigeration, 1 O. Owen & Son, 549 Johnson Street. 3-8321

IDEAL GIFTS FOR THE KIDDIES — Piano and boat kits. Also leather flower and copper craft. Hobbies and Crafts, 761 View St. 2-7822

WEDGEWOOD COOK STOVE, GOOD as new, will sell very cheap. Also candy show cases, marble slab, candy kettles, scales, etc. 2-8421

NEW IMPORTED 100% WOOL WILTON tone-on-tone nine-foot broadloom, grey, beige, green at Hepner's, 16.95 sq. yd. 3-3111

[illegible]
Nearly new Frigidaire refrigerator, $180. Cost over $300. Perfect condition. Phone 3-6480

1.6 AMANA UPRIGHT FOOD FREEZER. Perfect condition. It is yours if you will carry on payments. Have already paid $400. Phone 2-0280

MORE FUN THAN A BARREL OF monkeys! Play Whirleaway Mutuels, the new horseracing game for adults. $3.95 at all Cunningham Drug Stores in B.C.

FRIG. OIL RANGE WASHER, BED-chesterfield bargains, all as new, many other household items. 1949 Cedar Hill Crescent. Phone 3-4667

COCKTAIL AND WINE GLASSES regular $1 half-price 50c or six for $2.95. Carole Ann Shop, 625 Fort Street. 2-2713

12½ BALLBEARING ATLAS DRILL-press complete with three speed pulley and half h.p. motor. As condition. 6-2172

SPECIALS ON RUBBER-BASED PAINTS and discontinued lines. Marle-Andrews Paints Ltd., 711 View Street. 6-4711

GIRL'S WHITE BOOT CHICAGO roller skates, perfect condition (used only once). Size 6. $15.00. Tel. 5-2983.

NEEDLES FOR MOST MAKES OF record players including diamond points. Kent's Ltd., 742 Fort Street. 3-3513

27 YARDS NEW WINE WALL-TO-wall carpet. Cost $6 yard. Sell for $3.50 per yard. 6-2280.

MANURE, PULVERIZED DUCK GUANO, 60c sack, $2 minimum delivered. Duck Farm. Phone Gidney 100

BRAND NEW MOFFAT FOUR-BURNER electric cottage range, $179.50. W. R. Menzies & Co. Ltd., 911 Fort St.

SHOES, CLOTHING, LARGE CRIB, playpen, high chair, youth bed, skis, boots, figure skates. 3405 Douglas Street.

FRENCH POLISHING
Repairs—Furniture Refinishing
SPECIALTY FINISHERS 3-4619

WE BUY AND SELL MUSICAL INSTRUMENTS, cameras, trunks, sporting goods. Island Trading, 1415 Government. 6-5284

LIGHT [illegible] DRESSER, GOOD mirror, drop leaf kitchen table and chairs. 3033 Carrol

USED RADIOS AND RECORD PLAYERS, good condition, $9.50 up. Kents Ltd., 742 Fort Street. 3-3513

PICTURE FRAMING
Williamson's Photo and Art [illegible] 940 Fort Street

GREY GENDRON BABY CARRIAGE, AS new, $25. Playpen, natural wood, folds flat as new, $7.50. Keating 930

ONE ROCKING CHAIR, COST $89, WILL sell for $20 and electric spray gun, used once, $25. 4-3634

APPLES — RED AND GOLDEN DELICious and Winesap, $1.75 and up. [illegible] Arbutus Road

GYRATOR WASHING MACHINE, GOOD condition, reasonable. Phone 4-2376. 3614 Rosebery

840 — GENDRON DE LUXE STROLLER grey buggy, still new, $30. Unit 10, Mor-row Court Auto Court, View Royal

HOOVER UPRIGHT VACUUM WITH AT-tachments, excellent condition, $35. E. 8313

SINGER SEWING MACHINE, TREADLE, A-1 sewing condition. Price, $38. 3030 Carrol Street. 4-3029

GOOD USED SEWING MACHINES, $12 and up. All fully guaranteed. ELNA SALES & SERVICE, 743 Yates. 3-8318.

FARM — FRESH MEAT FOR HOME freezers and lockers. Come out and see it. For information phone 6-4497.

USED ELECTRIC WASHING MACHINES $9.95 up. Kent's Ltd., 742 Fort Street. 3-3513. 3-1104

BEEF BY SIDE OR QUARTER HOOK half or whole; good for locker; sell reasonably. 2-8005

SMALL APARTMENT MODEL GENERAL Electric refrigerator, $69 delivered. 7-3826

FARM — FRESH MEAT FOR HOME freezers and lockers. Come out and see it. For information phone 6-4497

WE CAN GET IT FOR YOU WHOLESale. Free quotations. Appliances, TV, furniture, building materials. 3-8231

PLASTIC SIGNS FOR EVERY PURpose. Industrial Plastics, 880 Johnson. 3-5415

QUANTITY OF DISCONTINUED [illegible] now being sold at cost, to clear [illegible] Arrow Furniture, 747 Yates St. 3-4814

2 HAND SEWING MACHINES INCLUDing Singer. A. E. Taylor & Co., 816 Fort St. Phone 4-3021

CLEARANCE SALE—ROOFING SHINGLE and siding. Capital City Roofing Co., 1257 Pandora Avenue. 3-9011

CARPENTERS, ATTENTION — 1 STANLEY mitre box, 9 Stanley rabbet plane. Both like new, half price. 5-8010

GENDRON BABY CARRIAGE, $20. BASsinette $10. Both in excellent condition. 3-9124

ELECTROLUX VACUUM CLEANER AND portable electric sewing machine, guaranteed. 3-6313, evenings 4-1836

ASTRAL FRIDGE IN GOOD CONDITION. 3-8853

SINGER DROPHEAD, TREADLE SEWing machine. Good sewer. 3-3914

KITCHEN TABLE AND FOUR CHAIRS. Good condition. 3-4227

VENETIAN BLIND, 8 FEET, REASONable. Phone 4-6779

NEW THREE-SPEED RECORD PLAYER, $15. Car top boat, new, $50. 2-7805

CEDAR CHEST, LIKE NEW, ONLY $35. 2866 Austin Avenue

SKIS, BOOTS, POLES FOR RENT. Peers Tack's Shop, 574 Johnson

60-GALLON FISH TANK HEATER plants, etc. $40. Days 2-1929. Eves. 3-6794

ROTO-HO FOR SALE OR TRADE FOR boat, trailer or marine engine. 2-0981

SUNSHINE ELECTRIC RANGE, GOOD as new, $75. Phone 4-2307

SINGLE BED, $6; ACE SKIS, $6; WARDrobe trunk, $20. 3-8378.

USED OFFICE SAFE FOR SALE. PHONE 3-7433

MAJOR SAWDUST BURNERS AGENTS. Domestic Sales, 20 Burnside. 3-3612

KITCHEN CABINETS, VARIETY WOOD Products, 132 Kingston Street. 6-1832

PURE CHICK MANURE—TEN SACKS, $6. Delivered. 7-3032.

A GIRL'S NAVY BLUE TUNIC, NEW, size 14. 3-8188.

USED MARCONI 4-BAND RADIO, $45. E. Drew TV Ltd., 749 View St. 3-8511

CHICKEN HOUSE, 10x40, SELL CHEAP. 3041 Millgrove.

BABY BUGGY, GREY, USED NINE months, good condition, $30. 2-7904

LOCKED OUT OF YOUR LOCKER? REPAIRS call Price's Key Shop, 847 Fort. 6-5221

DOOR CLOSERS REPAIRED. PRICE'S Key Shop, 847 Fort Street

COAL AND WOOD CIRCULATING HEATer, girl's bike; reasonable. 6-5290

SEVEN-PIECE BLONDE OAK GIBBARD dining room suite, $65. 3-9280.

LARGE TYPE HOT WATER HEATER, $25. 3-3378.

29 WANTED MISCELLANEOUS

TO SELL GOOD BOOKS CALL 2-1027. THE HAUNTED BOOKSHOP, 845 Fort St.

WANTED—RED MAPLE DINING TABLE. Mrs. Smith, 3-8371, eves., 6-2762

SMALL TRUNK, SUITABLE FOR A BOY. 3-5180

CARPETORIUM SUTS GOOD USED rugs. 3-3861

SMALL WALNUT DESK, GOOD CONDITION. Phone 3-4313

ISLAND JUNK BEER BOTTLES, ETC., bought. Phone 3-6342. We call.

10-GALLON BARTHENWARE CROCK. [illegible]

31 A POULTRY, HATCHING EGGS, ETC.

THE CHICKS WHICH GIVE RESULTS. Now is the time to order your chicks. Over 30 years experience in producing good poultry is our guarantee of quality. Ten pure and cross breeds to select from. Write for particulars and prices, and remember "It's results that count." BUMP & SENDALL LTD. Lambert Prairie, B.C. and Vernon, B.C.

H. & N. NICK CHICKS
For best results and larger profits. Hetherdorff and Nelson Nick Chick Leghorns, Hamps, Leg-Hamp Cross, Austra-Whites, Barred Rocks and White Rocks. Order now.
KRIBOER'S HATCHERY LTD
Aldergrove, B.C. Phone Aldergrove 2831

FOR BETTER LEGHORNS, BUY YOUR chicks from the source, the breeding farm. Derreen Poultry Farm at Sardis, B.C., is Canada's oldest established Leghorn breeding farm.
DERREEN POULTRY FARM LTD.
Sardis, B.C.

NORRIS BREEDER HATCHERY, B.C.P. and R.O.P. sired leghorn chicks. Box 189, Castle Hill. Phone 112-R4.

WOODWARD'S
Used Appliance Showrooms
Ask About
WOODWARD'S
Gold Shield Used Appliances

SEWING MACHINES
Bonnetress Rotary Queen Anne Cabinet, beautiful condition $150
Woodcrest Console $70
Singer 31K-15 $55
White Rotary Treadle $40
Singer Portable, round bobbin $60
Singer Treadle, reverse stitch, stool to match $60
Many Others in Good Working Order from $10

TV
12" Admiral Table Model $159
17" Addison Table Model $149
17" Northern Electric $169
17" General Electric $149
21" Crosley Table Model $219
21" Crosley Console [illegible]

AUTOMATIC WASHERS:
2 Bendix $149
1 R.M.C. $80
Thor $33

PIANOS
Ennis Upright Mahogany $150
Le Sage Upright Walnut $175
Heintzman Grand $90

REFRIGERATORS
Quick Freeze 7.5 cu. ft. new $190
Servel Gas, 6.8 cu. ft. $129
IRONERS
Thor Gladiron $50
Viking De Luxe $145
Beatty $80

[illegible]
Wood and Coal, Beach $30

ELECTRIC RANGES:
Westinghouse 42" $175

GAS RANGES
Wedgewood De Luxe $325
Gurney White Enamel $70

WOODWARD'S
Necchi Bernina Sewing Centre
Used Appliance Showrooms
SEE OUR MONEY-SAVING VALUES
750 PANDORA 2-8932

COME TO
Mc & Mc's
FRIGIDAIRE SALE
All Prices Slashed
Reg. $269.95 for $194.95
Model ST-61C—Smartly compact model—ideal where kitchen space is limited. Has 6.1 cu. ft. of storage space. Height 51¾" width 23¾" depth 24¾".
Reg. $269.95 for $228.95
Model ST-76—If you want a lot of refrigerator space for the lowest possible price, this is it! Height 56¼," width 34½" depth 30."
Reg. $469.95 for $324.95
CTD-84C—Another new and more compact Cycla-Matic model. 8.4 cu. ft. storage space. Has separate food freezer holds 45 lbs. of frozen foods. New pantry-door with egg server, automatic butter conditioner, cheese and left-over compartments. Cycla-Matic self-defrosting. Meter-Miser powered. Height 56½," width 27½", depth 30¾".
Reg. $429.95 for $294.95
MODEL STD-119C—11 cu. ft. of storage space. Full-width Super-Freezer. Chest holds 62 lbs. frozen foods, has new Quickube ice trays and frozen juice can rack, meat tender, twin hydrators, golden all-aluminum shelves. Pantry-door has new Frigidaire egg server, special condiment shelf, butter compartment. Powered by the Meter-Miser. Height 62¾", width 31", depth 31½".
Reg. 529.95 for $428.95
CYCLA-MATIC TUBULAR COLD-TRAY—Ideal in a favorite family size (10.3 cu. ft. capacity). Is complete self-service in a refrigerator and food freezer combined. Frozen juice can rack, Quickube ice trays and removable tray shelves, four golden aluminum "Roll-to-you" shelves, twin hydrators, utility tray, new pantry-door with automatic butter conditioner, cheese and left-over storage compartments, egg server and removable shelves. Cycla-Matic self-defrosting. Freezer holds 47 lbs. frozen foods. Powered by the world-famous Meter-Miser. Height 63¾", width 31", depth 31½".
No Down Payment
Free Transportation
Within the Greater Victoria area to the Major Appliance Department only
Courteous Salesman
Well-informed, friendly, courteous salesman on hand to advise and help make the best buy for you.
STORE HOURS 9 A.M. to 5 P.M.
WEDNESDAY 9 A.M. to 1 P.M.
1101 GOVERNMENT ST.
6-1111 6-1111

BIG SALE SPECIAL
Very Heavy Wire
Trash Burners
SAFE AND HANDY
$1.35
DICKINSON & DUNN
ON ARENA WAY

TRADE-IN DEPARTMENT
We have a wide selection of Appliances, Furniture and Radios arriving daily at our Trade-In Department, 636 Broughton Street, opposite Coach Lines Depot.
T. EATON CO.
CANADA, LTD.

A B C. ELECTRIC
"Rebuilt Vacuum Cleaners from $9.95"
800 Fort Street 6-3113

BY ROY PARRETT

It can be truthfully said that television has laid an egg. Right here in Victoria, too!

John Lane, TV serviceman for **Victoria Electronics Limited**, can testify to that fact.

(It should be said here that John is a sober man—not given to over indulging, or anything like that.)

But he saw the blessed event with his own eyes. Others saw it also.

It seems that John was called to service a TV set. The trouble was such that he had to remove the "works" from the cabinet.

There, resting peacefully under the chassis, was an egg—a raw one at that.

A quick check with the owners showed that this was no plan to hatch chicks electronically. The set had never been out of the case.

While admitting that quite a few eggs have been laid on television shows, it isn't likely that this hen fruit got there that way.

John thinks that it found its way there during a lunch period at the TV factory. Which means that the fragile shell survived the rough journey from the Eastern TV plant, all the way to the customer's home in Victoria, without being broken.

The age of the egg appears to back up this theory. Even yet, John can't get back into his house.

He made the mistake of breaking the egg.

★ ★ ★

Three navy ships, based at Victoria, will be seen in action, via television, on Sunday. **HMCS Cowichan, HMCS James Bay** and **HMCS Fortune** will be seen on manoeuvres on the CBC's **News Magazine** at 7.30 p.m. tomorrow. Camera work will be by TV newsman **Paul Johnson**.

★ ★ ★

Jackie Robinson, second baseman for the **Brooklyn Dodgers**, will show the kiddies a few stunts with baseballs on **Super Circus** at 5 this afternoon, on KING-TV. **Sharkey**, the talented trained seal, will also add to the fun with a few tricks of his own.

Disneyland will follow frontier hero **Davey Crockett** into the Whitehouse, in another chapter in the life of this fabulous character of song and story, on CBUT at 5.30.

Jimmy Durante will be seen on alternate weeks, with **Donald O'Connor**, Saturday nights at 9.30 on KOMO-TV, beginning tonight. He, of the nose, will star tonight.

An English atmosphere will prevail on the **George Gobel** show at 10, on channel 4. **Ronald Coleman** will be the guest artist.

Stirring Western drama, with **Jon Hall** and **Dana Andrews**, will be seen on KOMO-TV at 11, when the story of "Kit Carson" unfolds on **Curtain Time**.

The **Channel 5 Playhouse** feature, also at 11, will be "Chicago Calling," with **Dan Duryea** and **Mary Anderson**.

The **Late Show** on KTNT-TV at 11.15 will be "Pier 23," starring **Hugh Beaumont** and **Ann Savage**.

"I wish you'd leave that to the TV critics."

31 B POULTRY, HATCHING EGGS, ETC.

OUR RED SUSSEX CROSS CHICKS will fill your need for top liveability and lay. Good broilers, roasters. Many satisfied users on V.I. Attractive prices. Write Bentley's R.O.P. Breeding Farm & Hatchery, Box 807, New Westminster, B.C.

COMBS POULTRY FARM AND HATCHery at Sanichton. We specialize in New Hamps, avoid disappointment. Place your chick orders early. Also hatching eggs. Keating 180.

ALL KINDS OF HENS WANTED. 930 Green Street. 3-2307 and 4-1381

SKOOKUM
BUSINESS-BRED CHICKS
All production-bred strains 100% R.O.P. SIRED. Special matings composed of stock imported from foremost Breeders of Canada and U.S.A. Chicks that have made these breeders nationally known at no extra cost. Prices, educational literature and full information on request
Bolivar Hatcheries Ltd.
Box 600 New Westminster, B.C.

31 E HORSES

ONE BAY GELDING, FOUR WHITE socks, for sale. 3-3187.

31 C CATTLE

TWO HEIFERS DUE TO FRESHEN Oct. 23 per hundred. L. Thomson, Brentwood. Keating 12-Y.

JERSEY COW AND TWO TONS OF HAY. Must sell. 1761 Wilkinson Road. 6-1010

WANTED — DAY-OLD CALF. PHONE 3-2081

31 F DOGS

VICTORIA CITY KENNEL CLUB PANfor show today, 3 p.m. Crystal Garden. Bring your dogs and puppies. Admission 50c. Entry 50c. Information. 3-2838

COLLIE, SIX MONTHS OLD, FEMALE, very good nature for obedience training, reasonable. Goldstream 18.

ONE FEMALE CHIHUAHUA PUPPY, two months old. 5-1644

TWO DOG KENNELS FOR SALE, $5. 4865 Pat Bay Highway. 6-4086

31 G CATS

WILL QUIET COUPLE OR OLDER person offer kind home in pretty sayard grey Persian? Cats' Protection League. 4-6564

[illegible]

31 H PIGS

TWO FOUR-MONTH-OLD PIGS, $25 each. Two for $45. 3-2292

31 L CAGE BIRDS AND AVIARIES

BIRD AVIARY, 4½' x 14' x 7½' high, lined, with windows, screens, shutters, doors, pulleys, etc. What offers. 6-2743

LARGE AVIARY, BUDGIES COCKATIEL and finches for sale. Phone 3-8742.

31 X MISCELLANEOUS LIVESTOCK

FARMERS
Greenhouse rafters, cedar lumber for flats benches, etc. (Shavings). 3-3038, evenings, 4-3608

GOOD LOCAL HAY, $27.50 NOT DELivered. Metchosin Road. 3-3464

GOOD CLEAN MEADOW HAY, $40 TON. Lambert Lake Hill.

MEADOW HAY, $40. STRAW $20. LAMbert Lake Hill.

34 HOTELS

[illegible] SUITES
In the heart of Victoria and a good clean hotel at moderate rates offer transients and permanent guests. Housekeeping rooms available. Television in our comfortable lounge. 726 Yates Street. Phone 6-6611

JAMES BAY HOTEL
American or European plan. American plan as low as $25.50 per week. Television entertainment. 270 Government Street. 6-7181

THE GLENSHIRE, 650 DOUGLAS, a residential hotel providing every comfort for elderly people. 3-4194.

FAIRFIELD HOTEL, ROOMS FOR RENT. Douglas Street. 6-0323

Royal Olympic Hotel and Apartments
Offers
Clean, comfortable rooms, abundance of heat and hot water. Maid and elevator service. Phone in each room. 4-1187.

RITZ HOTEL, 710 FORT ST.
FURNISHED APARTMENTS AND ROOMS 9-1031
Elevator Service Permanent or Transient

GLEN COURT HOTEL
Newly Decorated Winter Rates
$11 Bachelor $6 Weekly and Up 6-8220

35 BOARD AND ROOM

BRIGHT, COMFORTABLE SLEEPING room. Breakfast or full board as desired. 137 Wildwood. 3-9048

BOARD AND ROOM FOR GENTLEMAN in Esquimalt, $60 per month. On Colville bus line. 4-9758.

ROOM AND BOARD FOR WORKING man, single or double room. Reasonable. Central. 3-3925

ROOM AND BOARD IN PRIVATE HOME for working girl. Fairfield. TV. Phone 4-8375.

NICE LOCATION, CONGENIAL HOME atmosphere. Business person preferred. 3-1832

ROOM AND BOARD. WORKING MAN preferred. In the city. Close to bus. 930 Empress. Phone 4-6661

ROOM AND BOARD FOR GENTLEMAN, home and TV privileges. 3-3628

ROOM, WITH FULL BOARD. SUIT young business man. Fairfield. 3-4628

CRAIGMYLE HOTEL CRAIGDARROCH Hot and cold water. 6-0631

FAIRFIELD. GOOD HOME AND FOOD, warm and bright. 3-2537

FULL BOARD OR ROOM WITH BREAKfast for two men. 5-7088.

ROOM, BOARD, GIRL, SINGLE OR sharing. Good location. 3-3741.

GOOD, COMFORTABLE, CLEAN ROOM to rent, board if desired. Phone 3-3774.

ROOM, BOARD AND LAUNDRY, $65 month, working man. 4-1428

EXCELLENT BOARD AND ROOM. GENT 1120 McClure. After 4.

VACANCY FEB. 15, BY WEEK, MONTH. Congenial, TV, tray service. 3-8437

ROOM AND BOARD FOR YOUNG working man. 3-3416

36 ROOM and BOARD WANTED

ELDERLY BROTHER AND SISTER REquire single rooms on ground floor in comfortable private home, use of piano essential. Box 1008 Victoria Press.

RETIRED GENTLEMAN IN PRIVATE home, Oak Bay or Fairfield, $60 per month. Box 109, Victoria Press.

37 ROOMS to RENT FURNISHED

CONGENIAL HOME FOR YOUNG GIRL. Share kitchen facilities. Jubilee district. 4-2197. 1728 Bank Street

ROOM IN COMFORTABLE HOME. Breakfast if desired. Gentleman. 3-9368

COMFORTABLE ROOM. MEALS IF DEsired. 3-9729

CLEAN, BRIGHT SLEEPING ROOM. Sailors welcome. 3-0469

SLEEPING ROOM IN PRIVATE HOME, close in. Near bus. 3-3801

EXCEPTIONALLY NICE ROOM. GARage, private home. Business man. 4-6275

38 HOUSEKEEPING ROOMS TO RENT, FURNISHED

DEL BONITA LODGE, 1 BLOCK TO sea, park and bus. 5 minutes city centre. Fully furnished one and two-room suites, kitchenette, fridge. Weekly, monthly, reasonable. 99 Wellington. 3-9757

DE LUXE TWO WELL-FURNISHED rooms adjoining. No stove, automatic hot-water heat. Select district, near bus park and ocean. Immediate possession. [illegible]

ONE BED-SITTING ROOM, KITCHENette and large closet, also large sleeping room or light housekeeping, both clean and warm, for quiet working girls. 3-6067.

BRIGHT, HEATED ROOMS, LINEN AND dishes supplied, also smaller room available February 15. Walking distance. 615 Vancouver Street. 3-6573

WARM FRONT BED-SITTING ROOM for gentleman, hot plate, linen; vicinity Cook and Rockland. 3-9402.

LARGE, BRIGHT, WARM ROOM, everything supplied. 143 Government Street.

NICE LIGHT HOUSEKEEPING ROOM, walking distance to Parliament Buildings. Gentleman preferred. 3-4404

SINGLE CABIN, FURNISHED, SUITABLE for couple. Colwood Corner, 810 Island Highway.

BRIGHT, LARGE, CLEAN ROOM, HOT-cold water and gas, dishes, linen supplied, working person preferred. 3-2008

BASEMENT ROOM, FIREPLACE, TOILET and sink, close in. Women only. Phone after 5:30, 6-1061.

SMALL, VERY WARM HOUSEKEEPING room. Everything found. Suit quiet lady. $16 month. Phone 6-0001.

FURNISHED, TWO ROOMS, NEAR BUS. Adults. Washer. 1367 Esquimalt Road.

FIRWOOD LODGE — COSY LIGHT housekeeping, all found. 3-7481

VILLA ELEANOR, COSY ROOM, TWO beds. 601 Trutch. 3-2930

TWO SINGLES FRONT WITH KITchen unit. 666 Quebec. Suite 3.

COSY LARGE HOUSEKEEPING ROOMS. All found. 1623 Belmont Ave.

HOUSEKEEPING ROOM, CLEAN AND warm. Apply 450 Vancouver Street.

WARM, QUIET ROOM, NEAR BUILDings, cook, all found, $25. 3-8006.

38 HOUSEKEEPING ROOMS TO RENT, FURNISHED

TWO ROOMS, FRIDGE, STOVE, BUSIness couple. 4-8718

UPPER ROOM WITH BANQUETTE, $22, for working person. 1004 Rockland

ONE VERY LARGE ROOM, FUEL INcluded. Non-drinkers. 3-3335

LARGE ROOM WITH SINK, ALL FOUND. $30. 2-5758.

40 FLATS and APARTMENTS TO RENT, FURNISHED

BY DOUGLAS APARTMENTS, PANdora Avenue. Furnished or unfurnished. Heated. Adults only. From $45. Apply Q-Will Cliff Shop, 1333 Pandora Avenue. Two partly furnished rooms suitable for elderly couple. Rent $40. Apply 1162 McClure Street. Apt. 3.

CLOSE TO OAK BAY SHOPPING Centre. Large modern two-bedroom apartment. References required. Sorry no children. Available from February 15 for four months. Includes car port. $125 per month. Contact Rental Dept. Ker & Stephenson Limited. 4-6127

OAK BAY (BUSINESS AREA). BACHelor flat. Fully furnished. Private bath and entrance. Fridge, heat and water. One business person. $65. Bus 107. Victoria Press.

TWO-ROOM SUITE, FOUR-BURNER gas stove, sink, automatic heat and hot water, ground floor, semi-private bathroom. $37.50. 886 Government Street, opposite Buildings.

BACHELOR APARTMENT WITH PRIvate bathroom and separate entrance, kitchenette. Close to Hospital. bus. 3-4313

BACHELOR SUITE, BUSINESS GIRL only. In modern building. Immediate possession after 5:30 a.m. Saturday or Monday. 1039 Port Street. 4-7477

DE LUXE BACHELOR TYPE SUITE. Suitable for couple. Near Empress Hotel. By day, week or month. Thunderbird Apts. 4-0632

[illegible] ROOM SUITE, HEATED, GAS stove, non-drinkers only. No children. $37.50. Acorn Apartments, 845 Princess Avenue.

NEWLY DECORATED 3½-ROOM SUITE, plus supported. Modern gas range. Heat, light and hot water included. $65 plus gas. Phone 4-2487.

IN OAK BAY — NEWLY DECORATED bedroom, living room and small kitchenette, semi-private bath. Business person only. 4-2321.

ATTRACTIVE, CLEAN THREE-ROOM self-contained suite with private bath and utility room. Adults. 3-6095.

BRIGHT, LARGE TWO-ROOM SUITE, cabinet sink, automatic gas range, food location, Victoria West. Phone 4-2123.

ISLAND AUTO COURT—ONE TWO AND three-room self-contained suites, heated. Children welcome. 6-2151

SELF-CONTAINED SUITES, FURnished. Winter rates. Cambridge Motor Court, 948 Island Highway.

THREE-ROOM APARTMENT, FURnished, warm, ground floor, Colwood Corner, 810 Island Highway.

BRIGHT TWO-ROOM [illegible], COALwood stove, [illegible] West. Suit quiet adults. 627. 4-7053

TWO-ROOM SUITE, HEAT, SINGLE room, ground floor, close to bus and town. 117 Superior.

CLEAN TWO-ROOM BASEMENT SUITE furnished, heat, light, gas, water, reasonable. 238 Michigan.

TWO-ROOM SUITE, PRIVATE BATH, working people preferred. Apply 1346 Stanley Avenue.

THREE-ROOM SUITE AVAILABLE NOW. Hogg & Swayne Ltd. 3-6831 or evenings 3-5486.

40 FLATS and APARTMENTS TO RENT, FURNISHED

THREE-ROOM APARTMENT, PRIVATE entrance, $40. Adults. 1251 Pandora. 3-3846

CLOSE IN TWO-ROOM HOUSEKEEPing suite, rent $30. 626 Balmoral

CATON'S BUNGALOW COURT — TWO and three-room self-contained suites.

BASEMENT SUITE, BACHELOR OR business couple, quiet. $40. Phone 6-7643

OAK BAY THREE-ROOM SUITE, QUIET surroundings. All conveniences. 3-4867

LOW WINTER RATES
at the San Sebastian and Victoria Courts, Gorge Road, two miles from the city centre on bus route. Rates by the week. Everything supplied except food, including maid service once a week. San Sebastian 1-0633. Victoria Court 6-0343

40A FLATS and APARTMENTS TO RENT, UNFURNISHED

STRATHMORE APARTMENTS
Vacant March 1. Modern spacious hot water heated suite. Oak floors. Tapestry plaster. Living room, dining room, large kitchen, tile range, tiled bath, breakfast space, separate rear entrance hall. Pembroke bathroom. Twin bed size bedroom, walk in cupboards. This is a luxury suite. Rent $80 per month. Please phone 9-0266 for inspection.
[illegible] AGENCIES LIMITED
1625 Blanshard St.

AVAILABLE MARCH 1 IN MODERN apartment building close to the Jubilee Hospital, three-room suite with wall-to-wall carpet. Laundry facilities and storage in basement. Rent $75 per month. Adults only. Hogg & Swayne Ltd., 6-6831, or evenings 2-8400

SPARKLING NEW [illegible]
Each with two large bedrooms, large living room, cabinet kitchen with dining space, four-piece bath. Automatic oil heat. One with electric range and fridge, others without. $80. Situated in nice part of Victoria West. Phone owner, weekdays before 11 a.m. or after 4.30 p.m. Keating 9307

VICTORIA WEST FOUR BEDROOMS. Children welcome. Rent $100 per month. Unfurnished four-room duplex. Self contained. Hillside and Shelbourne district. Immediate possession. Children welcome. Rent $65 per month.
Pemberton, Holmes Ltd. 6-8124
1007 Government Street

UPPER DUPLEX, FAIRFIELD. SELF-contained, spacious and semi [illegible] large rooms, two small bedrooms. Modern fuel gas range, new refrigerator and hot water supplied. Adults only. 4-1356

BRAND NEW FOUR-ROOM BUNGALOW, oak floors, fireplace, utility, wired for range. Lease available. $75 monthly. Please enquire in person at Fraser Bishop's, 870 Yates Street.

UNFURNISHED THREE-ROOM APARTment. Electric stove and fridge. Available immediately. Electric heating. Rent $70 per month. Pemberton Holmes Ltd. 6-8124. 1007 Government Street.

CAMELIN APTS. THREE-ROOM SELFcontained suite. Pembroke bath, electric stove and fridge, automatic oil heat, laundry room, walking distance. $67.50 per month. 3-4783

THREE-AND-ONE HALF-ROOM SUITE in best part of Craigdarroch. Electric range and fridge included. Vacant. $75 per month. Financial Survey Ltd., 1334 Government Street. Phone 4-7301.

THREE-ROOM SELF-CONTAINED suite in newly converted building, new electric stove and fridge, wall-to-wall carpets throughout. 971 Pool Bay Road. For appointment to view, 3-5300

40A FLATS AND APARTMENTS TO RENT, UNFURNISHED

DE LUXE FOUR-ROOM SUITE, SIDE-by-side fourplex. Large living room, two bedrooms, cabinet kitchen, fridge and electric stove. Oak Bay and Belcher. Phone 2-0147

[illegible] BAY COSY TWO-BEDROOM suite. Self-contained. Separate entrances. Business couple. No children. Available Feb. 15. $60 including utilities. 4-5191

LOWER DUPLEX CONSISTING OF three rooms and bath with room in basement for storage. Rent $45 per month. Hager & Swayne Ltd. 4-6831 or eves. A. W. Bole 3-8409

THREE-ROOM SUITE, IN NEW BLOCK, for two. Fridge and electric stove included. Rent $77.50 a month. Phone 4-7824

212 DOUGLAS STREET OPPOSITE park, new ground-floor three-room apartment. $70. Masterman & Co. 3-4161 or 3-1094

TWO-ROOM SUITE, WALKING DISTance, electric stove, clean, vacant. Rent $47.50. Financial Survey Limited, 1334 Government Street. Phone 4-9305.

OAK BAY—SPACIOUS THREE-ROOM apartment. Oil-O-Matic heat, electric stove and refrigerator. Lovely surroundings. 915 Foul Bay Road. Apply 1-0[illegible]

AVAILABLE NOW ATTRACTIVE MODern three-room suite, electric kitchen sun porch overlooking Harbor. Adults 3-1001

OAK BAY — UNFURNISHED APARTment. Three rooms, kitchen and bath, constant hot water and heating. $70. Ring 4-0101, 9.30 a.m. to 5 p.m.

CLOSE TO BUILDINGS SELF-CONtained ground-floor suite, two rooms, bathroom, gas, coal and wood stove. Adults. $45. 3-3180

OAK BAY FULLY MODERN FOUR-room suite. New electric range and fridge, separate entrance, near bus. Phone 3-5005

AVAILABLE NOW, THREE-ROOM SELFcontained suite, electric stove and fridge, automatic heating. Adults. Fairfield. 3-2810

ONE BEDROOM APARTMENT [illegible] Port. Immediate occupancy. Rent $72.50. Brown Bros. Agencies, 1125 Blanshard St. 3-1181

AVAILABLE FEB. 7, BACHELOR SUITE, $45 per month. Apply No. 13, View Royal Apartments, 3080 Island Highway or phone 9-6734

AVAILABLE NOW—ATTRACTIVE SELFcontained suite, large living room, electric kitchen, bathroom, hot water, laundry room. 2-6322 3-1812

IN VIEW ROYAL, THREE-ROOM SELFcontained suite, electricity, hot water and carport. $40. Available March 1. 9-2361.

BACHELOR SUITE FOR RENT, VICtoria West, suitable for couple, electric stove and oil heat provided. Rent $45. 3-8381.

THREE-ROOM SUITE NEWLY DECORated, electric stove, hot water included, separate entrance, rent $45. 1310 Alderman Road.

THREE ROOMS AND BATH WITH separate entrance. Near bus and store. $40 per month. Mr. Taylor, 6-3208. Evenings 4-8073

NEW 1½-MODERN SELF-CONTAINED suite, Murphy bed, electric stove and fridge. Ground floor. 1330 Hillside. 4-6970

LOVELY QUIET WARM APARTMENT, bedroom, sitting room, bathroom, kitchen with frig and electric stove. Garage. Vacant March 1. Rent $40. Phone 2-1848

UNFURNISHED FOUR-ROOM APARTment upstairs. $50 per month. 606 Dunedin Street. Phone 3-4484.

Television for Saturday

Programs subject to last-minute changes by stations concerned

CBUT Channel 3	KOMO-TV Channel 4	KING-TV Channel 5	TIME	KTNT-TV Channel 11	KVOS-TV Channel 12	KTVW Channel 13
			9.00			
	Thought		9.15			
	Adventure Today		9.30			
	Adventure Today		9.45	News: [illegible]		
		[illegible]	10.00	Box 11, RFD		
		Demonstration	10.15	Box 11, RFD		
		Spotlight Gang	10.30	Red Barry		
		Spotlight Gang	10.45	Red Barry		
		Paul Winchell				
		Paul Winchell				
		Demonstration	11.00	Capt. Midnight		
Test Pattern	Pinnyhonors	Demonstration	11.15	Capt. Midnight		
Test Pattern	Pinnyhonors	Color	11.30	Abbott & Costello		
Test Pattern	Space Cadets	[illegible]	11.45	Abbott & Costello		
Test Pattern	Space Cadets					
Test Pattern	Basketball	Color	12.00	Basketball	Test Pattern	
Test Pattern	Basketball	Demonstration	12.15	Basketball	Test Pattern	
Test Pattern	Basketball	Color	12.30	Basketball	Test Pattern	
Test Pattern	Basketball	[illegible]	12.45	Basketball	Test Pattern	
Test Pattern	Basketball	Color	1.00	Basketball	Test Pattern	

44 HOUSES TO RENT, FURNISHED OR UNFURNISHED

ALERT SERVICE TRANSFER CO. LTD. When moving call us for fast, reliable service anywhere in B.C. Safe moving is our motto. 3-4161 3-3589 940 Broughton St.

PLACE YOUR RENTALS AT OUR downtown office 1303 Broad Street. Hope Realty Ltd. 3-6246

43 HOUSES WANTED TO RENT FURNISHED

FURNISHED OR SEMI-FURNISHED — Two-bedroom house or suite, Esquimalt, Victoria West or James Bay, for two or three months. Available March 1. 3-4751

YOUNG COUPLE WITH REFERENCES want furnished house May 1 for six months or year. Will maintain. Box 156, Victoria Press.

COTTAGE ON SHAWNIGAN LAKE front, all or part of July. Rowboat included. 3-3444

43A HOUSES WANTED TO RENT, UNFURNISHED

URGENTLY NEEDED FOUR OR FIVE-room house or duplex by couple with 10-year-old child. Dockyard worker. Esquimalt district. 3-4266 after 5 p.m. Friday (only).

REQUIRE TWO OR THREE-BEDROOM home, preferably Oak Bay. Rent to $125, on lease. No children. Heisterman & Co. 3-4161

SMALL UNFURNISHED HOUSE OR DUPLEX, widow and teen-age daughter. Reasonable rent. Phone 3-6245 after 5 p.m.

WANTED — SMALL UNFURNISHED house by widower no children, about March 1 or sooner. Rent reasonable. Mr Lowe Nr 4-1414 after 5 p.m.

WANTED — UNFURNISHED HOUSE NOT over $40. Four well-trained children, good tenants. References. 3-8752

WANTED UNFURNISHED 6 OR 8-room house for March 1. Nothing over $65. 3-4003

WANTED UNFURNISHED FOUR-ROOM house, not over $40. 4-2020.

43B HOUSES WANTED TO RENT, FURNISHED OR UNFURNISHED

FOUR-ROOM HOUSE OR APARTMENT. Oak Bay area. Working couple, one child. 4-2441.

44 HALLS, STORES and OFFICES TO RENT

TWO STORES FOR RENT IN one block from Douglas Street, suitable for shoe repairing, barber shop, or commission agent. 814-816 Humboldt Street. Apply Glen Court Hotel.

MODERN OFFICES FOR RENT IN Stobart Building, 745 Yates Street, suitable professional or business person. Elevator and janitor service. 4-3941

CENTRALLY LOCATED OFFICES IN the Exchange Building, 1316 Broad St. Call Carmichael & Co. Ltd. 4-7341

STORES AND OFFICES FOR RENT. Apply Model Sheet Metal, 3016 Douglas Street.

STORE, 700 SQ. FT. WITH OTHER store room. Immediate possession. Bowker Avenue. Oak Bay. Phone 5-4266.

OFFICE TO RENT 749 FORT Street. Phone 4-1631 or call 749 Fort Street.

IN MODERN BUILDING — CITY CENTRE moderate rentals for long lease. Situated one block east of Saleem on wide thoroughfare. Hot water heating, private rear drive-in entrance. Stores vary from 710 to 1,785 square feet with 20-foot frontage and may be combined. Commercial lift in one store in a 2,500 square feet basement. Available March 1. Rentals on lease vary from $90 to $230 per month.
Contact Rental Department
KER & STEPHENSON LTD.
4-4127

46 WANTED TO RENT MISCELLANEOUS

WANTED TO RENT — GARAGE VICINITY Hillside and Fitch St. Phone 4-6828 between 5 and 8 p.m.

47 CARS FOR SALE

QUADRA AUTO SALES
Corner Quadra and Johnson
Ray McGillivery Pat Delaney
Phone 2-6837

50 Oldsmobile Rocket "88", hydramatic, radio, heater ... $1,195
50 Custom Meteor, two-tone ... $1,095
49 Ford A-1 throughout ... $895
46 Chevrolet Fleetmaster Special ... $795
47 Morris Oxford Panel, top condition Special ... $695
Trades Accepted Terms Arranged
We need used cars
Open till 9 p.m.

1953 HILLMAN DE LUXE SEDAN. One owner, low mileage ... $1,295
1948 Hillman 17,000 miles. A little dandy. Only ... $495
1950 A-40 Austin. Radio, heater. A good clean car. Only ... $795
CORONATION MOTORS
2978 Douglas Street 3-4032

1953 BUICK CUSTOM SPECIAL SEDAN fully-equipped. Dynaflow, radio, air conditioner, etc., two-tone and whitewalls, low mileage. Was $4,100 new. $2,675 or best offer small car or small cabin boat as part trade. Phone 4-6591 or 7-2539.

1951 METEOR, FULLY EQUIPPED owner-driven, closest cash offer to $1,200. Phone 4-6136 Mrs Wright, between 6 and 7 p.m. Saturday, during day till 6 phone 2-6511.

WHY PAY MORE? SMALL CAR economy with big car space. 1949 Vanguard Sedan in good shape with radio and air conditioner. For quick sale only $550. 2-3777.

1954 METEOR NIAGARA SEDAN. ONLY 7,000 miles. Two-tone signal lights, air conditioning, heater. Can be financed. Will take older car or pickup. $2,350. 4-6902. 195 Battleford.

NEED CASH?
Loans, or purchases financed
Low rates—Long terms
H. W. HILLIER LTD.
1006 Government 4-4081

1953 CHEVROLET SEDAN DELIVERY, $1,595; 1952 Meteor Tudor sedan, radio, low mileage, $1,650; 1948 Chevrolet sedan, $495. Horwood Brothers Garage, 3-4021. Government and Herald Streets.

1953 CHEVROLET TWO-TON TRUCK chassis with aluminum body by Pacific Sheet Metal. For particulars phone 4-6596.

1949 CHEVROLET FOUR-DOOR Heater, chains, good condition. Best cash offer to $500. 3-9179. 2013 Oak Bay Avenue.

1950 SKODA STATION WAGON FOR sale one owner, or will trade same as part payment plus $800 to $1,000 cash. 4872 Beaver Road, Royal Oak.

MOTOR MART, 845 YATES ST.
1954 AUSTIN A-40, 4,000 MILES, $1,595
1949 Mercury 4-door sedan, special $745
1947 Tudor Ford ... $525

1949 CHRYSLER WINDSOR, CLOSING estate, one owner, 35,000 miles, custom radio, all extras. Selmes Robertson Garage. 3-5722.

FOR SALE — 1953 ZEPHYR SEDAN, AIR conditioner, custom radio, whitewall tires. One owner since new. Price $1,888. Phone 3-2457 after 5:30 p.m.

ONE 1954 PLYMOUTH TWO-DOOR sedan, excellent condition. Will accept good building lot as part payment. Phone 4-7871 till 5 p.m. after 7-2499.

1950 SPECIAL DE LUXE PLYMOUTH with eight-tube custom radio and heater, directional signals. $1,850. 1768 Hollywood Crescent. Phone 3-8064.

1951 FORD SEDAN DELIVERY. NEW tires, heater, spotlight, visor, good body, motor fair. $700. 4-1209.

1949 FORDOR SEDAN, $1,375. CUSTOM radio and heater. New tires and paint. 146 Island Highway. Phone 4-6730.

PRIVATE OWNER WILL SACRIFICE 1950 Austin. Thoroughly reconditioned. Terms may be arranged. $575. Phone 7-2764.

'53 STUDEBAKER HARD-TOP CONVERTIBLE, V-8 motor, good condition, must sell this for good value. Phone 7-2351.

1938 PLYMOUTH WITH 1942 DODGE motor, new battery and paint job, good rubber, radio and heater. 3-9681.

1946 DE SOTO EXCELLENT CONDITION. Reasonable offers considered. 3-2488 or 3-7794.

1953 FORD, OVERDRIVE RADIO, heater, two-tone paint, low mileage. Must sell. 3-4173.

FOR SALE — 1953 MERCURY TWO-door, 12,000 miles, fully equipped. Best offer. Phone 2-8374.

1953 HILLMAN SEDAN, GOOD CONDITION, $1,100 or nearest offer. Suite 3, 1177 Esquimalt Road. 3-4900.

1951 PONTIAC SEDAN, RADIO, HEATER, fully equipped, excellent condition, only $1,300. Apply No. 7, 90 Wellington Ave.

1937 PACKARD 6, 1948 MOTOR, 38,000 miles, very good condition, $350 or best offer. 1631 Pinewood Ave.

FOR IMMEDIATE SALE, 1934 [illegible] good heater, tires, etc. $100 cash. 4-4008.

PONTIAC FIVE-PASSENGER coupe, two-tone grey. A1 condition, all extras. Below market price. 4-9288.

MODEL "A" FORD, $40. PHONE 2-9370.

47 CARS FOR SALE

1949 CHEVROLET SEDAN, HEATER, anti-freeze, slip covers, original owner, new tires. $1,000. 3-3000. 2017 Dalhousie.

1941 CHEVROLET COACH (NEW ENGINE 1951), tuned for the year. Bargain $375. 1575 Clearthorpe.

1939 LINCOLN SEDAN, REBUILT 1941 Mercury. $500 CASH. BEATING $350-bid AFTER 6.

LEAVING TOWN, MUST SELL 1939 Chrysler. Phone Sidney 272-Y.

1948 ROVER, TOP CONDITION, CHEAP — cash. Box 1903, Victoria Press.

1950 FORD CUSTOM SEDAN, BARGAIN at $1,100 or will trade for smaller car. 3-3210.

FOR SALE — 1948 OLDSMOBILE SEDAN. $475 or best offer. 4-3047.

NO DOWN PAYMENT AT ART'S CAR Sales, corner Burnside and Harriet.

1954 VOLKSWAGON, GOOD CONDITION practically new. 2854 Inlet Avenue. 3-0091.

1949 OLDSMOBILE "ENGLISH" CAR taken as part payment. 4-6203.

1948 AUSTIN CAR, A-40 SEDAN, FOUR-

1946 AUSTIN SPORTS, REPAINTED and reconditioned. 3-8006. 1331 St. David.

49 CHEVROLET COUPE, GOOD CONDITION. 4-6700.

1946 AUSTIN PANEL. SELL $150 OR nearest offer. 847 Merryfield Ave.

1948 CHEVROLET SEDAN. DARK BLUE, good condition. $550. 3-3224.

1948 DODGE FLUID DRIVE SEDAN. Radio and heater. 4-5576.

SEAP, '39 HUDSON. GOOD RUNNING order. $325. Telephone 3-7978.

LATE 1941 CHEV COUPE, VERY NICE condition. Bargain. Apply 2-9088.

NO DOWN PAYMENT — 1947 PONTIAC sedan. 1620 Stanley Avenue. 2-8032.

1938 DODGE SEDAN, $100, FAIR SHAPE all round. 3-0470.

A GOOD DEAL AND A GOOD DEAL MORE AT EMPRESS MOTORS

You can enjoy a better car right now, with free license, insurance in contract. No cash outlay if you use your old car as down payment. No monthly payments till March 20.

50-50 GUARANTEE
30-DAY EXCHANGE PRIVILEGE

Remember, you save cash now. No license to buy. No cash outlay now. First payment March 20.

TRADE NOW AT EMPRESS

54 Pontiac Laurentian Sedan. Powerglide, heater, radio, heater, power steering, shade, tile glass ... $2950
53 Pontiac Laurentian Sedan. 2700, heater and air conditioner. 6,000 miles ... $2195
53 Dodge Hardtop. Radio, heater ... $2150
53 Mercury Tudor Sedan. Radio, heater ... $2395
52 Monarch Sedan. Automatic ... $2290
52 Studebaker Starlite Coupe. Overdrive ... $1595
51 Plymouth Sedan. Heater ... $1395
51 Pontiac Powerglide Sedan ... $1495
51 Buick Two-Door Sedan. Heater ... $1795
51 Buick Sedan. Radio, heater ... $1895
51 Studebaker Sedan. Heater ... $1295
50 Pontiac Sedanette ... $1150
50 Pontiac Sedan ... $1195
50 Mercury Chieftain Sedan ... $1250
49 Plymouth Two-Door Sedan ... $1095
49 Chevrolet Two-Door Sedan ... $1050
49 Mercury Sedan. New motor ... $1095
51 Chevrolet Sedan. Radio, heater ... $1395

WE INVITE YOU TO SEE THESE SPECIALS

THIS WEEK END

FULLY RECONDITIONED USED CARS AND TRUCKS BUY WITH CONFIDENCE

50 DODGE CLUB COUPE. Heater, seat covers. Metallic green. A fine car for only ... $1199
51 CHEVROLET CLUB COUPE. Heater, seat covers. Compare for condition at only ... $1245
50 PLYMOUTH SEDAN, with heater. Top condition. Grey paint, for only ... $1249
48 DODGE SEDAN with heater. Seat covers. A lovely car. Blue paint. Only ... $899
46 PONTIAC SEDAN. With heater. Seat covers. Try and match this only ... $549

TRUCKS

47 FORD ½-TON PANEL. Very good motor and rubber. Clean body ... $645
47 STUDEBAKER 1½-TON FLAT DECK. A real good truck. Only ... $795
48 MERCURY ¼-TON EXPRESS. Mechanically sound. Good cab and body ... $799

We have the finest stock of fully reconditioned used cars and trucks. Satisfaction guaranteed, a J. M. Wood policy for 48 years in Victoria.

J. M. WOOD MOTORS
1033 - 1061 - 1101 Yates
Phone 4-7196
Open Evenings Til 9.

ENGLISH FOR ECONOMY

GLADWELL'S SELL MORE ENGLISH CARS OUR VOLUME POLICY WILL SAVE YOU MONEY

1949 AUSTIN A40 SEDAN. First class throughout ... $495
1952 HILLMAN SEDAN. One owner. Immaculate ... $899
1953 CONSUL SEDAN. High performance with economy ... $1291
1953 AUSTIN SOMERSET SEDAN. Radio, bed leather, 14,000 miles ... $1333
1950 VAUXHALL SEDAN. Pretty green color. Sit-upright performance ... $775
1950 MORRIS MINOR COACH. Light grey. Very economical ... $565
1951 PREFECT SEDAN. Excellent in every way ... $548

You Can Deal With Confidence At

GLADWELL MOTORS LTD.

PANDORA AT QUADRA 3-3111

REWARD

To person or persons dissatisfied with these buys.

Spotless 1950 Chevrolet de luxe sedan. Heater and fender skirts. Only ... $1195
1950 Buick Roadmaster Sedan. Automatic transmission, radio and heater ... $1895
1950 Oldsmobile 88 Sedan. Very clean. Automatic transmission, radio, heater and burglar alarm ... $1650
1950 Austin Sedan. Great little car priced at ... $695
1948 Dodge Sedan. A family car. Yours for only ... $795
1952 Vanguard Station Wagon. Handy for anybody at ... $895
1939 Buick Sedan. Motor just installed ... $275
1947 Morris Sedan. Cheap transportation at ... $195

So come out to 3821 Douglas Street, just past the Roundabout where price and overhead are low

JACK GWILT AUTO SALES

LIFE'S LIKE THAT By Fred Neher

"I don't know why a birthday present for me is such a problem . . . In addition to giving you credit, they'll gift wrap it for me!"

47 CARS FOR SALE

PLIMLEY'S LTD.

THE HOUSE WITH THE BUILT-IN REPUTATION

THE HOUSE THAT REALLY RECONDITIONS THE USED CAR

THE HOUSE THAT VALUES THE BUYER'S CONFIDENCE

Buy with Confidence at the Longest-Established Dealer in British Columbia
60 Years of Service

AVOID A REPAIR BILL

51 OLDS '88' SEDAN. Just out of the shop in really fine condition ... $1725
52 CHEVROLET 2-DOOR. A clean popular car ... $1495
52 [illegible] A40 SEDAN. Economical transportation. Easy parking ... $875
52 AUSTIN A40 SEDAN. The finest car of its class ever ... $1195
51 [illegible] SEDAN "75." High in prestige, low in price, economical ... $1245
53 VANGUARD VOYAGEUR. A most comfortable car ... $1495
54 MORRIS OXFORD SEDAN. Factory new. One of our better units ... $1595
52 [illegible] FORDOR ... $1575
49 [illegible] Radio, heater ... $1025
51 HILLMAN MINX. In light blue color ... $740

FORT ST. SPECIAL

See this car under the sign on our Fort Street lot.

52 DE SOTO Automatic drive. Radio. Heater. [illegible] wall tires ... $1995
46 Ford Coach Heater ... $490
47 Oldsmobile Hydramatic Sedan. Radio, heater ... $745
46 Mercury Sedan. Heater ... $590
47 Pontiac Sedan. Radio, heater ... $590
47 Plymouth Sedan. New paint ... $595
41 Plymouth Sedan ... $375

ENGLISH CARS

52 Morris Convertible. Radio, heater ... $790
52 Austin Sedan. Heater ... $890
51 Vanguard ... $890
52 Triumph Sedan. Color maroon ... $750
51 Vauxhall Velox "6" Sedan ... $1050
51 Vauxhall Wyvern "4" Sedan ... $795
Austin "10" Sedan ... $195

EMPRESS MOTORS

Fort at Quadra
2-7121

FOR A GOOD DEAL AND A GOOD DEAL MORE

LOW COST MOTORING
BUY A FULLY RECONDITIONED USED CAR

49 PREFECT SEDAN. Clean and economical. Heater ... $395
50 VANGUARD SEDAN. Ideal family car. Heater ... $695
50 AUSTIN A-40 SEDAN. Grey. Economical. Heater ... $750
52 MORRIS MINOR COACH. Perfect condition. Heater ... $825
52 MORRIS COWLEY ½-TON PICKUP ... $895
48 CHEVROLET SEDAN. Nice condition. Heater ... $895
51 VAUXHALL VELOX. New paint. Heater ... $1050
50 M.G. TD ROADSTER. World's most popular sports car ... $1295

AND MANY MORE

One-Day Money-Back Guarantee
7-Day Exchange Privilege
30-Day 50-50 Warranty

BRITISH AUTO CENTRE LTD.

Victoria's Leading English Car Dealers
Morris—MG—Vanguard—Triumph
871 YATES 3-8141
Good evenings till 9 p.m.

WHERE USED CARS COST LESS

1951 HILLMAN SEDAN. Heater ... $695
1950 HILLMAN SEDAN. Heater, two-tone ... $595
1946 PACKARD SEDANETTE. Radio, heater, two tone ... $995
1949 MERCURY SEDAN. Radio, heater. Very clean ... $1195
1946 CHEVROLET SEDAN. Heater ... $695
1953 METEOR 2-DOOR SEDAN. Very clean ... $1995

EXTRA SPECIAL
1954 HILLMAN DE LUXE SEDAN. Staff car. Like new ... $1495
4-8353

JAMESON MOTORS LTD.
740 BROUGHTON ST. VICTORIA, B.C.

47 CARS FOR SALE

WILSON MOTORS

LO-LO! LO-LO!

LOWEST PRICES IN TOWN!

53 CADILLAC SEDAN. Power steering, radio, heater ... $4595
52 CADILLAC SEDAN. Hydramatic, power steering, "60" Special. Radio, heater ... $4195
51 CADILLAC SEDAN. Hydramatic. Radio and heater ... $3195
54 CHEVROLET CONVERTIBLE COUPE. Heater ... $2995
51 CADILLAC [illegible] Hydramatic. Radio and heater ... $2995
53 OLDSMOBILE 2-DOOR. Hydramatic. Radio and heater ... $2695
51 OLDSMOBILE CONVERTIBLE "88". Hydramatic. Radio and heater ... $2395

SAVE $150
RED SPOT SPECIAL
'53 Dodge Sedan With Heater
$1625

54 CHEVROLET SEDAN. Heater. No 767 ... $1995
54 CHEVROLET 2-DOOR. Heater. No. 46 ... $1945
53 [illegible] SEDAN. Heater. No. 3 ... $1895
53 FORD COUPE. Custom radio and heater. No 54 ... $1895
51 [illegible] SEDAN. WINDSOR. Radio and heater ... $1795
53 CHEVROLET 2-DOOR. Heater. No. 721A ... $1795
53 CHEVROLET SEDAN. Heater. No. 46 ... $1745

No Monthly Payments Till March 15

52 PLYMOUTH SEDAN. Radio and heater ... $1495
51 CHEVROLET SEDAN. Heater ... $1395
51 METEOR SEDAN. Customs. Radio and heater ... $1295
49 PONTIAC 2-DOOR. Radio and heater ... $1095
49 PONTIAC SEDAN. Heater ... $1095
49 [illegible] SEDAN. Radio and heater ... $1095
49 CHEVROLET 2-DOOR. Heater ... $995

OPEN NIGHTS TILL 9

Wilson Motors
Yates at Quadra
3-1108
Chev. - Olds. - Cadillac
VICTORIA'S BUSIEST DEALER

PRICE CHALLENGERS

1953 CHEVROLET FOUR-DOOR STATION WAGON. radio, heater ... $2195
1949 [illegible] heater ... $995
1948 MERCURY TUDOR. radio, heater ... $795
1953 CONSUL SEDAN. one owner, low mileage ... $1395
1947 DODGE FIVE-PASSENGER COUPE. A real dandy ... $795

Speedway Motors Used Cars
Volkswagen Sales Service & Parts
848 Johnson St. (below Quadra) 4-3824

NEWPORT MOTORS

844 Fort St. 4-3455

41 BUICK SEDANETTE. radio and heater ... $399
40 BUICK SEDAN. Special ... $199
38 BUICK SEDAN. Special ... $149

CARS FOR SALE

1953 Studebaker Louboy ... $2,385
1952 Morris Minor ... $775
1951 Oldsmobile "88" Hardtop ... $757
1950 Vanguard ... $750

MOONEY & SONS
930 FORT ST.
OPEN TO 8 P.M. TELEPHONE 3-4177

ESQUIMALT SERVICE
COR. ADMIRALS AND ESQUIMALT
3-5651

53 Consul ... $400 Down
51 Chevrolet Sedan ... $450 Down
49 Mercury Sedan ... $350 Down

TRY PATRICK'S

[illegible] - USED CARS - 3-0361

$3999 New CADILLAC SPORT 53
$1799 Coupe, fully equipped 53
$1099 MORRIS OXFORD Sedan, radio and heater 52
VAUXHALL VELOX Sedan, radio and heater 51

47 CARS FOR SALE

OLSON'S

VICTORIA'S DEPENDABLE AUTOMOBILE DEALER

OFFERS A NEW WORLD OF MOTORING!

WITHOUT REPAIRS!
WITHOUT WORRIES!

1953 PLYMOUTH SEDANS NOW $1697

1954 PLYMOUTH SEDANS NOW $1997

THESE ARE ALL LOW MILEAGE CARS!

ALL HEATER EQUIPPED!

SOME WITH CUSTOM RADIOS!

ALL WITH NEW BATTERY!

FOUR BRAND NEW TIRES!

FREE 1955 LICENSE!

30 and 60-Day GUARANTEES!

Your Down Payment Can Be As Low As $399.00

MORE BARGAINS
SAVE $100 TO $300

53 CHEVROLET SEDAN. Showroom condition, low mileage. List price $1,797. Sale price $1,697. SAVE ... $100
53 FORD AUTOMATIC SEDAN. Beautiful two-tone. List price $2,097. Sale price $1,997. SAVE ... $100
53 DODGE CLUB COUPE. Recent model. Fully equipped. List price $1,997. Sale price $1,797. SAVE ... $200
52 STUDEBAKER SEDAN. The popular V8 model. List price $1,697. Sale price $1,397. SAVE ... $300
51 FORD CLUB COUPE. Two-tone. Very good. List price $1,397. Sale price $1,197. SAVE ... $200
50 DODGE SEDAN. Top condition throughout. List price $1,297. Sale price $1,197. SAVE ... $100
50 MORRIS CONVERTIBLE. A little gem. List price $549. Sale price $449. SAVE ... $150

Tremendous Savings for The Handy Man

49 CHEVROLET TWO-DOOR NOW ... $699
39 PONTIAC COUPE ... $49
38 CHEVROLET SEDAN ... $49
First Come, First Served.

Many More to Choose From
We Trade—We Finance

Sale PRICES IN EFFECT
F-E-B-U-A-R-Y
5 to 12

YOU'LL BE SORRY IF YOU MAKE ANY DEAL TILL YOU SEE

OLSON'S
1036 Yates 4-1147

Shop From 9 A.M. Till 9.30 P.M.

LOUIS NELSON LTD.

810 Johnson St., 3-8113 827 Pandora

"Your Vanguard-Triumph Dealer"

1953 AUSTIN SOMERSET A-40 SEDAN. Just like new ... $1195
1953 VANGUARD SEDAN. 14,000 miles, excellent throughout ... $1295
1951 VANGUARD SEDAN. A real good value ... $995
1950 FORD TUDOR. radio and heater very clean ... $1095
1950 HILLMAN MINX. Very good running order ... $545
1950 AUSTIN A-40 SEDAN. Excellent appearance, runs good ... $525
1937 FORD SEDAN. radio and heater good ... $135
1934 TERRAPLANE SEDAN. Runs good ... $75
1940 WILLYS COUPE. radio and heater, good transportation ... $165

47 CARS FOR SALE

REAL HONEST BUYS

1948 HILLMAN SEDAN. Excellent only need condition ... $595
1949 FIAT COUPE. Needs work on motor ... $150
1950 AUSTIN A-40 SEDAN. A real good buy ... $695
MASTERS MOTOR CO. LTD
816 View Phone 3-1344

BIG SAVINGS

One only brand new 1954 Austin five-passenger convertible, greatly reduced price.
One only brand new 1954 Willys "6" station wagon, a beautiful car, offered at a greatly reduced price.
MASTERS MOTOR CO. LTD
AUSTIN AND WILLYS DEALER
815 VIEW Phone 3-1341

MIDTOWN AUTO SALES
681 YATES STREET 3-8261

1951 FORD CONVERTIBLE, fully equipped ... $1695
WE TRADE UP OR DOWN
See Earl Warholm or Norm Haas
Open 9 a.m. till 9 p.m.

47A TRUCKS and TRAILERS FOR SALE

1954 MODEL 18 FT. HOUSE TRAILER. Can be purchased on monthly payments. $1,750. Belmont Trailer Park.

1948 ½-TON FORD PICKUP. $100 CASH, $40 month, $540 owing. 3024 Jackson. 2-3756.

1949 ½-TON PICK UP INTERNATIONAL. A good motor and tires. $300 or offer. 4-7210.

1947 CHEVROLET SEDAN DELIVERY. Can new tires. $425 or offer. Address ...

47B PARTS, TIRES and ACCESSORIES

WRECKING
47 Kaiser, 40 Dodge Coupe, 39 Chevrolet, 41 Chev. Sedan, 39 Ford Coupe. 846 David Street. Auto Wreckers. Phone 2-4879 anytime.

MOTORS
1953 Morris Minor, 1949 Meteor, 1950 Hillman, 1948 Austin [illegible]. A. [illegible] Sidney's Auto Wrecking, 1021 View Street. 2-7321.

Silent winter tread tires, 600x16 and 6.70x15. $20 each. Jawin Jack. 1317 Quadra Street. 3-0321.

CLARK'S AUTO PARTS, 2933 DOUGLAS. Used parts for cars and trucks. 3-8041.

VIC WEST AUTO WRECKERS, 214 Dundas. 3-8211. Evenings, Sundays 4-4321.

1948 MERCURY CUSTOM CAR RADIO, $40. 847 Ralph Street.

WHAT A DIFFERENCE A DAY MAKES!

24 little hours is all it takes for tips returned to our modern shop, and you'll have tires that look like new, ride like new and wear like new. Come in and see the finest retreading equipment on the Island.

VICTORIA TIRE LTD.
GOVERNMENT AT HERALD 3-6184

New 12-Volt Acme Fiberglas Batteries $23 Each

TWENTY-FOUR MONTHS GUARANTEE
12-volt Acme Batteries ... $11.50

FRANCIS BATTERIES & TIRES LTD
1412 Quadra Street Phone 3-7032

47C AUTO REPAIRS and SERVICE

RADIATOR SERVICE AND REPAIRS — Expert, economical, fast. See WILSON MOTORS, Yates at Quadra.

TONE DOWN EXPENSES
Tune Up the Motor In Your Car!

Avoid trouble by bringing your car in as for a complete check-up.

THE MOTOR SPECIALISTS
MORGAN & TUCKER
YATES AT QUADRA or PHONE 3-9541

EXPERT AUTO REPAIRS

20 YEARS' EXPERIENCE. Guaranteed jobs. Free estimates. Speedometer and taper repairs. Chet Dowman, 724 Johnson. 3-1411.

47D AUTO FINANCING and INSURANCE

INSURANCE — AUTOMOBILE WITH pink card $10, fire, life. J. W. Buckley, 1006 Government. Phone 3-3144.

MOONEY'S AUTO BODY SHOP. 3-4171. Complete collision repairs, painting, etc.

Automobile Financing
Auto Loans

Monthly instalment plan financing of automobiles, [illegible] appliances, furniture and commercial equipment. Money-saving rates on direct auto loans. Life insurance up to $1,500 at no extra cost. Generous terms, quick decisions.

Island Finances Limited
1112 Broad Street Phone 4-8531

FINANCING A CAR?

Before you buy ask about our low cost financing terms with complete insurance coverage.

A. M. TAYLOR SPITTAL
1210 Broad Street 4-9308

47E AUTO BODY REPAIRS and PAINTING

EXPERT RADIATOR REPAIRS
Jack Lacey Auto Body Shop, corner Pembroke and Douglas. 3-8031

48 CARS and TRUCKS WANTED

WILL PAY CASH FOR LATE MODEL station wagon or sedan delivery in good condition. Phone 3-6830.

LIGHT ENGLISH AUTO, ABOUT $600 cash price. Particulars please. Box 1622, Victoria Press.

49 BOATS and MARINE FOR SALE and WANTED

ON DISPLAY
100% FIBREGLASS BOATS
See the new 1955 Fibreglass Bell. The finest hard top with moulded color. The sporty family sedan which provides a fresh and exciting approach to beauty of line and a weather proof cockpit. Trim and graceful, with generous freeboard and broad beam to provide complete family safety. Clever cockpit arrangement provides an uncluttered interior roominess for complete freedom of action. A joy the experience in high speed handling seaworthiness and family boating fun.

Used Boat Specials

18' outboard express cruiser, newly repainted, fully equipped, this boat is in new condition, price complete less motor, $1,275.
17' Bryant Corsair Express cruiser, used only as demonstrator. Completely refinished, as new. [illegible] Complete with convertible canvas top, $1,[illegible]. Glasspar all fibreglass, [illegible] and [illegible] model. [illegible] Reduced to clear $485.

Used Engine Specials

Ford Pickup Power, for marine conversion, direct drive model with reverse gear, 30 h.p. Ready to install. $365.
Austin A-40 converted for marine use, ready to install. [illegible] advertised at $175.
1955 Mercury New on display.
Johnson Outboard Engines in all models from 3 h.p. through 35 h.p. Gray marine engines.
14-foot plywood outboard boats with mahogany decks and seats. Fully equipped. Painted and with hardware fitted. Guaranteed 1955.
See also our marine accessories, boat hardware, nylon rope, marine paints and varnishes, etc.
Convenient Terms Available.
ANGUS MARINE SALES & SERVICE
2220 Douglas Street 4-7401

16-FOOT CABIN RUNABOUT, PROFESSIONally built to modern design. Boat is excellent, thoroughly tested for seaworthiness and handy maneuverability, ideal for fishing and camping. Fitted with 25-h.p. Johnson, complete, $1,250. Greenhill, Swartz Bay Road, Sidney. 30-X.

16-FOOT CEDAR PLANK CABIN cruiser with 16 h.p. Salisbury engine, like new. $375 or best offer.
Also Marine Kermath II & R Winchester Clipper engines may be purchased with or a deal payment.
VICTORIA MARINE WORKS
2907 Government St. 3-8835 night [illegible]

BUILDING A BOAT? USE PLEXIGLAS windows, skylights, fastener. Protects hull and deck cover. Industrial Plastics, 590 Johnson.

49 BOATS and MARINE FOR SALE and WANTED

ORDER YOUR BRANDLMAYR HULL now build your own cabin and save. Sizes 16, 18, 21 and 25 feet. Only $3.75 for a 16 ft. x 6 ft. speedy up to 20 ft. with one 25-h.p. motor. Sleeps two. Phone 3-2727 or call at 1001 Chatham Road.

EGG BOAT CEDAR, YELLOW CEDAR, sea ribs, rough spruce oars, extra long paddle of marine plywood. Complete materials for 18 foot, 146 lbs. Mosquet outboard boat, $78.50. Builders Bath & Floor Ltd. 350 Cherbally Road. 3-3171.

TROLLING BOAT, "SONGA" 28x10 ft., 2 automatic reels, radio, phone. Chrysler Crown, 10 years old, $5,500 [illegible]. For information write J. Grindrod, [illegible]

REMOVE YOUR BOAT NOW. New low winters. Bar to 48c per square foot.
RUBPACING PRODUCTS
621 Fort Street 2-1828

[illegible] and will construct, and three months only, newly painted. $125. Kearley, 9-3698.

CHRYSLER MARINE [illegible]
Mercury Outboards
ORR MARINE DISTRIBUTORS
130 Kingston Street. 3-5813

35 FOOT BY 9-FOOT, 95 HORSE power Kermath with 7 to 1 Nye chain drive, $800. Phone after 6:30 p.m., [illegible]

WANTED — CRUISER OR RUN-ABOUT. Approximately $2,000 cash. Box 1910, Victoria Press.

10 H.P. V8 MARINE ENGINE. MUST be [illegible]. Phone 2-8021.

24 FOOT CABIN BOAT, $2,000 OR offer. F. Wayne, Box 1888, Duncan.

COLD AND WET?

We stock all types of waterproof Neoprene pants and jackets, knee hip and [illegible] rubber gum boots, wooden socks and gloves.
Let us outfit you properly for winter weather.

Ship Chandlers (McQuade's) Ltd.
"Down at the Bottom of Yates"
With a Lifebuoy in Every Window.

BOAT PARTIAL KITS

Price least taking. Plywood outboard and inboard cabin cruisers and runabouts, 16, 18, 21 and 25 ft. Plywood and all other materials can be supplied.

SPENCER BOATS LTD.
1165 Kingsway, Vanc. 10 Dealer 6101

51A MORTGAGE LOANS

FUNDS ON HAND AND IMMEDIATELY AVAILABLE FOR MORTGAGE LOANS. Large and small amounts, low interest, quick decisions, repayments to suit, reasonable charges, mortgages and agreements purchased.
F. R. BROWN & SONS LIMITED
"Serving Victoria for over 50 years"
1606 Broad Street Phone 4-7171

WE HAVE COMPANY AND PRIVATE funds for mortgages at lowest rates available. And will consider purchase of good first and second mortgages at current discount rates. Applications will receive prompt attention. Heisterman & Co. 1121 Broadshard.

APPLICATIONS FOR LARGE OR SMALL mortgages appreciated. We specialize in refinancing, also purchasing mortgages and agreements. Don Smith, Financial Survey Ltd. 1234 Government Street. 4-9105.

WE HAVE FUNDS AVAILABLE FOR well-secured first and second mortgages. Can. Johns Of Hair. 4-8034. Northwestern Securities Ltd. 631 Yates Street.

WE HAVE BUYERS FOR GOOD SECOND mortgages. 3-3723. Jones & Bond, 332 Yarrow Building.

LIMITED AMOUNT OF MONEY AVAILable for small second mortgages. Don Smith of Financial Survey Ltd. 4-9305.

52 WANTED TO BORROW

WANTED — CLIENTS WITH LARGE OR small sums of money to invest in first mortgages at 6% and 7% interest, good monthly payments. Inquiries appreciated. Don Smith or W. B. Kirkpatrick, 4-9305. Financial Survey Ltd. 1234 Government Street.

$1,000 REQUIRED HER ONE YEAR. 10% return. Box 1648, Victoria Press.

53A TIMBER FOR SALE AND WANTED

WANTED TO BUY FROM A SINGLE tree to a season lot or more of standing timber within 30 mile circle. Also logs felled, felled or bucked or cord-wood or short or long logs delivered to Cut mill. Reward from $50 or over for information leading to purchase of timber or logs.
ATOM LUMBER CO. LTD.
210 Johnson Street West 3-2349, 2-6631, evenings, 2-6032.

WILL PAY UP TO $1,000 OR MORE down payment on standing timber. Phone 3-8401.

WANTED — SMALL TIMBER SIX-INCH [illegible] also logs after it has been logged off. Box 1072 Victoria Press.

54 BUSINESS OPPORTUNITIES

BUY NOW BEFORE PRICES GO UP — For sale in Port Alberni, grocery and confectionery store, in good location and showing good turnover. Modern living quarters for owner. This is a good family store and can be bought for very little more than a home. Full price $14,000, half cash. Phone Port Alberni 304 or come and see any day of the week. Sunday by arrangement. Only 310 Kaitlin Ave. South, Port Alberni. Hoddy's Corner Store.

OPPORTUNITY IS ALWAYS KNOCKING. Let it in, be your own boss. If you are not afraid of work and can get a partner, it necessary here's your chance. Five-minute car wash with frontage on Fort and Meares Street. Reasonable down payment, balance like rent. For full particulars please ask for Mr. Betts 4-9318, 3-3434. C. N. Montague Co. Ltd. Exclusive listing.

GROCERY

Extraordinary opportunity for experienced owner. Turnover [illegible] approximately. Pay for stock and use of the fixtures. Part of the very [illegible] equipment can be leased. Full [illegible] to take this [illegible]. [illegible] 4-6146.

DEMOLITION HOMES LTD.
1003 Government Street 4-8126

Duplex in addition. For quick cash sale, $3,200. Large rooms self contained. Newly decorated, full basement, new wiring, new plumbing and copper piping. Revenue approximately $100 per month. Must be seen this week. Call H. Smith, 4-6118 or 2-7514 or R. Heggie 9-1647 or 3-7616.

HOLLICK REALTY LTD. 1118 QUADRA

HIGH INVESTMENT RETURN

Excellent rooms for student duplex, close in, fully reconditioned and are rented each. A fine investment giving over 11% net. Always reliable in this location

Bobby Sox

By Marty Links

"I knew you'd like the bracelet, Emmy—and it's cheap enough so you'll never notice the payments out of your allowance!"

54 BUSINESS OPPORTUNITIES

A WONDERFUL INVESTMENT. 13-SUITE apartment close in, in lovely condition, showing a net of $6,500. Will consider a house as part of down payment. Full price $62,500. Roy Gill of Financial Survey Ltd. 6-8300. Res. 4-3110.

BOWLING ALLEY, IN INTERIOR. NO competition. First-class condition. Coffee bar. Living quarters. Low down payment. For particulars, Box 1880, Victoria Press.

NO VACANCY

Popular auto court, well equipped, nicely landscaped, will suit couple. Selling on account of health. Will accept property in part trade. Box 1884 Victoria Press.

INSURANCE AGENTS, ATTENTION

Local general insurance agency wishes to expand. Will purchase large or small business. Reply to Box 1885 Victoria Press.

FIRST-CLASS GROCERY AND SUNDRIES and good living quarters. Up to date in every way. Price only $16,000 terms. Box 1883 Victoria Press.

PARTNER WANTED FOR HALF SHARE in profitable cafe business. Some capital invested. Capable of assuming operation of same. Box 183, Victoria Press.

BUSY CENTRAL DAIRY LUNCH property at 1303 Broad Street, now home of Hope Realty. 2-6246.

RANDALL'S LTD

RESIDENTIAL HOTEL
Perhaps You Could Get a License

Twenty-odd rooms, permanent guests, owner living room, large ground floor. Close to city centre.
Price $42,500
Operating statements available

DE LUXE APARTMENT
Nine Lovely Suites

Modern stucco, presenting the best in appearance. Yearly revenue $6,300. Oil-O-Matic heat, spacious heated rooms, full cement basement, laundry tubs, and dining rooms, full cement basement, half-basement, carpets. Financed on 5% mortgage (including interest, principal) and taxes.
Price $73,500

AUTO COURT—MOTEL

One of the best four-star courts. 9 units (including 3 kitchenettes), 3 units and owner's 4 R.K. in the surroundings of green and office. Plenty of room for expansion. Trailer park. This motel features the best and commands the top monthly income. Shown nearly 14% net. Terms. Price $60,000

SMART CONVERSION
Just Completed

Grand and the essence of charm and comfort. Nine large roomy suites, electric stoves and fridges, ample wall carpets, every one has Oil-O-Matic hot-water heating. Beautiful location, Rockland area. See this for investment on terms. Only $47,500
Mr. Randall eves. 2-3477

HARDWARE
$5500

City hardware stock of variety including china, smart fixtures all clean saleable stock. One can handle.
Price $5500
Mr. Nes, eves. 4-4600

GEORGE RANDALL LTD.
1209 DOUGLAS STREET 4-8109

P. R. BROWN
& SONS LTD. EST. 1900
1112 Broad Street Phone 4-7171

Residential Hotel
Exclusive
For High Returns
—Don't Miss This

Located close to downtown shopping area, churches and clubs in this profitable family hotel. The building is three-story stucco with a new Duroid roof and contains the following: (a) Twenty-two rooms. (b) Two two-room private suites. (c) Five bathrooms. (d) Spacious dining room (seats 48); (e) Nicely furnished guest lounge with fireplace; (f) High, light basement with ample storage facilities. (h) Well equipped kitchen, pantry and office. Bedrooms are fully furnished with Hollywood beds, new carpets and hot and cold basins. Kitchen very complete with two commercial-size gas ranges, mixers, Frigidaire freezer, etc. Heating is by hot water Oil-O-Matic and for domestic hot water there is a new gas unit and tank. To be sold as a going concern with every possible item of furnishings and equipment included. The price is unusually high on the asked price of
..... $42,000
Mr. Nelms, 4-7171. Evenings 4-1600

2 CHILDREN'S READY-TO-WEAR DRY GOODS and NOTIONS. Situated in thriving residential district. Steady all-year-round revenue. Owner will guarantee $4,000 stock at invoice. Equipment and fixtures included.
In bargain price of $5300
Exclusive listing

2 SMART DOWNTOWN CAFE showing very good revenue. Well established. Excellent equipment and fixtures. Closed evenings and Sundays. Owner retiring from business. One of the best ways on the market.
Price $4500

2 AUTO and TRAILER COURT situated on main highway. About three acres of attractive property. Ten modern units. Average revenue. Owner retiring and selling at cost price. Would consider home or duplex as part payment. This is an excellent buy for an energetic couple. Close to Victoria.
Price $36,500
Easy terms.

FRASER BISCOE
876 YATES STREET PHONE 2-9413
Evenings, Mr. Beasley, Phone 3-3226

FAIRFIELD
STUCCO TRIPLEX

Three semi-detached self-contained units of four rooms each. Near park, sea and bus. All in good condition. A splendid investment.

Full Price $23,000
(Terms available)

A. BERNARD
& CO., LTD
620 FORT STREET
6-8130 Eves. 2-3584

HAGAR'S

5-SUITE
APARTMENT
SHOWING 12%

Automatic oil hot-water heating. Extra large room for expansion. Close to ... in good rental location.
PRICE $19,500
A. S. Powell, evenings 2-4622.

HAGAR & SWAYNE LTD.
614 YATES STREET 4-6931
Member Victoria Real Estate Board

APARTMENT BLOCK

Well located in best residential area walking distance. Investment of $30,000 will net one between 12 and 15 per cent. First-class condition, well rented. Highly recommended as an A-1 investment. For further particulars see Mr. Arthur for appointment to view.

HEISTERMAN & CO.
1121 BLANSHARD STREET
Phone 3-6161; Eves. 4-4093

MUST SELL IMMEDIATELY
APARTMENT BLOCK
PLUS
2 STORES

This apartment block is situated in a prosperous growing Vancouver Island town. The owner must sell immediately.
A few facts are:
Six suites, of which four are double, two are single and two stores.
Annual revenue approximately $6,000. Expenses are approximately $2,000 annually.
Replacement value of this building, land approximately $40,000.
We reasonable offer will be refused.
For further details and appointment to view, contact J. M. Cheeman, 3-6823, K. R. Lisa, 3-5645, Pemberton Holmes Ltd., 6-8724, 1002 Government Street.

BUTCHER STORE
Never Before Advertised

DON'T READ THIS unless you are genuinely interested in a real busy money-making meat business. It's in the very best location with a wonderful opportunity to expand. The owner would be pleased to show you his books, profit and loss statement etc., and is willing to give a very good proposition to a responsible party. Full price is only $6,500 plus stock. NOTE—this is less than the value of the equipment. Please call Frank Martin, 6-8218, 3-3006.

C. H. MONTAGUE CO. LTD

YOU ASKED FOR IT
15% NET RETURN
ON FULL PRICE
MARINE STATION

From income tax statement for 1952 this business shows 15%, and is located in finest well-populated fishing area with over 100 feet waterfront. Fine five-room living quarters. Requires at least $19,000 cash to handle. Sorry no additional information except by calling or writing to Pemberton, Holmes Ltd., 6-8124. ASK for K. R. Lisa, 3-5645, or J. M. Cheeman, 3-6823 evenings. 1002 Government Street.

RESTAURANT
LICENSED PREMISES

In the heart of downtown Victoria the area district. Seats about 80. Good monthly turnover. Complete modern equipment. One of Victoria's most popular spots with potential for large increase in business. Premises may be purchased at very reasonable price. Owner going to Europe will accept half cash and also terms on the balance. Reduced to sell at
$15,000
To view call Vic Demon 2-2151 Western Homes, Ltd. 611 Yates Street

STEAK HOUSE
Unusual De Luxe Business
PRICE REDUCED
Was $12,600—Now $10,900

For quick sale on account of illness. This de luxe business is suitable for man and wife operation. Perfect downtown operation and is unique and highly profitable business. Price includes business, fixtures and building. Half cash handled. Mr. Gaunt or Mr. Clarke — Eves 3-3407

BROWN BROS. AGENCIES LTD.
1135 BLANSHARD ST. 3-1181

BUSY CAFE
LIVING QUARTERS

Requires active experienced person to handle this! Daily sales are high and quick service is essential. Five-year-old building rents for $100 monthly. Living quarters are bedroom, living room, Pembroke bathroom and full basement. Good equipment. Cash price, plus small stock at cost
..... $5200
Mr. Dadson 3-2187. Western Homes Ltd.

11½% Net, Stucco, 15 Suites
Plus 5% Capital Increase
On Investment of $43,000
Alex Page 4-8034 or 2-7225
Northwestern Securities Ltd.
631 Yates Street

55 EXCHANGE REAL ESTATE

HOUSE AT SHAWNIGAN LAKE

Bought for $2,500, $2,000 owing being paid at $30 month by reliable person. Will exchange as down payment on five-room house in McKenzie Avenue school district. Will make balance of payments at $40 month. Box 119, Victoria Press.

FOR YOUR CONVENIENCE WE HAVE moved to 1303 Broad Street. Hope Realty Ltd. 2-6246

56 LISTINGS CANCELLED

2631 TRENT STREET, SOLD BY KEN Sturgeon Terry & Country Homes Ltd. Phone 7-1960 residence 3-7276 anytime.

2985 Bazan Bay sold by Harold Wren, Town & Country Homes Ltd., 1823 Quadra Street. Phone 3-7378 as we need your listing.

2425 CRANMORE ROAD SOLD BY LEN Wright Harry Foster Ltd. I need listings. Phone 2-2101.

2082 EARL GREY SOLD BY LEN Wright Harry Foster Ltd. I need listings. Phone 2-2101.

1036 OAKLAND AVE. SOLD BY LEN Wright Harry Foster Ltd. I need listings. Phone 2-2101.

2092 HAULTAIN STREET — MR. FORbes House sold by P. Bailey Newstead Realty Ltd.

AGENTS NOTE 1137 COLVILLE ROAD exclusive with Western Homes Ltd., 611 Yates Street.

2438 WYNDEATT SOLD BY ROBERT Mitchell Harry Foster Ltd.

2424 PERNWOOD ROAD SOLD BY Robert Mitchell Harry Foster Ltd.

1726 FAIRFIELD ROAD SOLD BY Robert Mitchell Harry Foster Ltd.

1110 CEDAR HILL CROSS ROAD SOLD by Robert Mitchell Harry Foster Ltd.

58 A LISTINGS WANTED

LISTINGS OF ALL KINDS OF PROPerty needed to supply our sales department. Homes, apartments, duplexes and farms, appraisals made on request. Call our sales staff for efficient courteous service.

GEORGE RANDALL LIMITED
1209 Douglas Street 4-8109

WE NEED LISTINGS OF ALL KINDS houses, property, etc.
DUNCAN D. McTAVISH
613 Government Street 3-5814

URGENTLY NEED FIVE-SIX-ROOM homes from $1,500-$3,500 down. Call Hallet Realty Ltd., 2-7516, 2-0722. 1110 Quadra.

SELLING OR THINKING OF IT? A call would be appreciated. Alfred Carmichael & Co. Ltd. 4-7361, or Mr. Carmichael evenings 4-7366.

URGENTLY WANTED FOR GENUINE clients, four, five and six-room homes, down payments $2,500. Eves. 4-8086. BAYNE & TODER AGENCIES 2-1131

LIST YOUR PROPERTY WITH B.C. Land & Investment Agency Ltd. 4-4118

OUT-OF-TOWN BUYER
ALL CASH

For good waterfront on Saanich Peninsula with four or five-room modern home or home suitable for remodeling. Anchorage for boat or wharfage accessible. Serious, a must. Will pay up to $25,000 cash for the right property.

GENUINE BUYER for family home—three bedrooms, dining room and den in Rockland area or Oak Bay. Must have large rooms and nice surroundings. Can pay up to $10,000 cash and good monthly payments. If you wish to sell and your home can meet these requirements I can sell it today.
Please call Mr. Agar at 4-0014 or Residence 3-6410

YORKSHIRE CORPORATION LTD
727 Fort Street

57 HOUSES FOR SALE

LEACH & SPARKS
2516 Quadra Street
Oil-heated, five-room bungalow, $4,000 down, balance 5% rent. Full price $9,600.
1 47 acres and 4 four-room bungalow oil-heated. Exclusive listing. Price $8,000.
Mr. Wright Eves. 7-5860
1110 Blanshard Street Phone 3-6119

5½-ROOM BUNGALOW OAK FLOORS, part cut, oil heated, $3,000 down. Full price $7,400 or cash $7,500. 2-0085.

57 HOUSES FOR SALE

BRENTWOOD PROPERTIES

Country rooms, seafront or sea-view lots, farms, modern homes. Contact Harold C. Cross, 564 Drive, Brentwood Bay. Phone Keating 1021.

$600 DOWN BUYS THIS UP-AND-DOWN duplex, three rooms up, three down. Don't wait, you might be late. Full price $5,500. C. Elford, evenings 4-6664. King Realty, 2-2131.

SELL OR TRADE—4½-ROOM STUCCO bungalow, hot-air furnace, separate garage, one block from school, stores and bus. $4,000, $2,000 down. Phone 3-3410.

FIVE-ROOM HOUSE IN GOOD REPAIR, good bathroom, two toilets, basement, new furnace. Owner. No agents. 34 Lewis Street. 3-6405.

OAK BAY OLDER STYLE SIX-ROOM bungalow, three bedrooms, drive-in garage, and Duroid roof, price $7,350. No agents. Phone 3-2344.

WILL TRADE ATTRACTIVE THREE-bedroom home, all electric, and in nice location for smaller home. Phone 4-3023; eves. 3-3477.

FOR SALE BY BUILDER — NEW, spacious six-room bungalow, full basement, kitchen cupboards, panelled walls in living room, tiled bathroom, Duroid roof, hot-air furnace, fully landscaped lot. Phone 2-4422.

FIVE-ROOM BUNGALOW, CEMENT basement, one block from Jubilee. Full price, $6,250, $2,000 down; 5% interest. Owner, 1900 Lee. 3-3446.

TWO-BEDROOM BUNGALOW, ROOMS in basement. Offers wanted. 1131 Palmer.

37-FT. FACTORY BUILT HOUSE trailer, $1,695 on terms or offer cash. Phone 2-2328.

FOR SALE, UP-AND-DOWN DUPLEX, good location. Apply 1160 Yates, between 4 and 6.

TWO-BEDROOM HOUSE, FULL PRICE $5,900, $1,300 cash, balance at $39.50 per month including taxes. 2-3435.

NEW SEAFRONT COTTAGE, 2.4 ACRES park land, city light, water and phone. Phone 3-3034.

WAITING TO SERVE YOU AT OUR new location, 1303 Broad Street. Hope Realty Ltd. 2-6246.

NEW UNFINISHED TWO-BEDROOM cottage, $250 down, easy monthly payments. Box 131, Victoria Press.

MEET US IN THE HUB OF REAL Estate Row, 1303 Broad Street. Hope Realty Ltd. 2-6246.

SIX ROOMS, REDECORATED, CLOSE Beacon Hill. 634 Avalon.

FOUR-ROOM HOUSE, TILED FLOORS; nice lot, near Meden. 3-8193.

RITHET
706 Fort 2-4251
OUR 54TH YEAR

SAXE POINT
VACANT
$2500 DOWN

Very appealing THREE-BEDROOM home having a pleasant SEA VIEW. Large combination living room and dining room. Spacious clean, electric cabinet kitchen with dinette. Bathroom and oil furnace heating. Garage. Beautiful garden in foreshore and pools. There is also a bungalow for summer relaxation. TAXES ONLY $36. EXCELLENT TERMS AVAILABLE. Priced to sell.
Immediate sale at only $8200
Call Mr. Ritho, 2-4251, Eves. 2-1080

OAK BAY
CLOSE TO BEACH DRIVE

Pride of ownership is very marked here, and as a result the entire property is in immaculate and beautiful condition. Situated on a quiet street, close to beach, it offers an attractive living-room, comfortable dining room, well-appointed kitchen and two bright bedrooms. Concealed stairway leads to a very large room upstairs which could be a magnificent view of the sea. This would make two good bedrooms if required. Full basement with extra room, drive-in garage. Oil-O-Matic heating. Lovely garden. Several fruit trees. Illness is the only reason for selling.
Good value at only $12,600
Call Mr. Sweet, 2-4251; eves. 2-8085.

OAK BAY — EXCLUSIVE

Nice appealing choice corner location, six-room stucco home, one bedroom down, three up, living room with fireplace, large kitchen, full basement, hot-water furnace, separate garage. Exceptional. Full price $7350
Please ask for Mr. Hall, Eves. 2-8391

OAK BAY

Older-style three-bedroom home. Full basement, garage, low taxes. Terms. $6800
Please ask for Mr. Edwards, Eves. 4-6025

H. A. HUMBER LTD.
1230 Broad Street 2-9161

NORTHWESTERN
SECURITIES LTD.
CORNER YATES AND BROAD

OPEN FOR INSPECTION
Saturday, February 5,
2 to 5 p.m.
3936 DOUGLAS STREET

Delightful stucco bungalow. Large living room with fireplace, cabinet kitchen with dining space. Two bedrooms, Pembroke bathroom. Full basement with extra room and drive-in garage.
Full price $8950
Good terms.
Mr. Amos in attendance

The Better to Serve You
HOPE REALTY LTD.
HAVE MOVED TO
1203 Broad St. - 2-6246
OR

Hope for Homes! at this address. List your property at this busy location and meet the following friendly personnel: Vance Hope, Vic Turner, Glenn Barlow, John Ford, Charlie Jacques and Charlie Wright.

HOPE REALTY LTD.
1203 BROAD STREET 2-6246
Eves. 4-2006, 2-1080, 3-7200, 3-3461, 3-3402

OAK BAY

Located in the best residential area this large six-room bungalow has real charm. It consists of large living room, open-view dining room, den, two large bedrooms, electric kitchen, 4-piece bathroom, Oil-O-Matic hot-water heating, full basement with drive-in garage. The price is more than reasonable, so make a point of seeing it at once.
Phone Mr. Davis 3-1080,
Mr. Arthur, Eves., 4-5099

HEISTERMAN & COMPANY
1121 Blanshard Street, Victoria, B.C.
Phone 3-6161

REVENUE

This is one of the nicest revenue properties we have had for some time. Spacious yet warm. Three suites, plus two-room apartment for owner. Well-kept grounds, in residential area. Automatic heat, of course.
Full price on terms $12,600

Comfortable three-room warm house. Nice bathroom. Tidy lot, low taxes. Cash only $4500

H. W. MILLER & CO.
4-3022
Evenings, Mrs. Clark, 3-3477

LEACH & SPARKS

OAK BAY
6 ROOMS - 2 BATHROOMS

Oil-heated, all one floor, basement and garage. All rooms better than average size. Cabinet kitchen is being wired. Quiet area. The asking price is $9250
Mr. Wright, 3-6119; Eves., 7-5860
1110 Blanshard St. Phone 3-6119

57 HOUSES FOR SALE

OIL-O-MATIC AIR-CONDITIONED DUPLEX with extra suite in basement, seven years old, high location, good view from ... feet, five rooms through hall, wall-to-wall carpets, living room with fireplace, 120x24. Huge plate glass window, 300 in grapes. Family-size dining room to enjoy it, and kitchen with planning box, electric cabinet kitchen sink, tile floors in kitchen and dining room, also ... electrical fixtures, two two-size bedrooms with clothes closets, four-piece Pembroke bathroom, pedestal basin, tile floors. Upper suite: Carpeted stairs in hallway, living-size living room, spacious cabinet kitchen with dining space, electric range included. Pembroke bathroom, bedroom with clothes closets, wall-to-wall floors throughout, separate meters. Rented at $65 per month. High dry cement basement with 2-room suite or campus room, living room with fireplace, 30x16. Huge plate-glass mirror. Bathroom with shower, tiled walls and floor, two-size bedroom with clothes closet and electric heater, extra room. Oil-O-Matic air-conditioned furnace, piped to all rooms, 60-gallon white enamel hot-water tank, laundry trays, fuel room for fireplace, copper piping throughout, all windows metal weather stripped, $100 TV aerial. Separate garage, rockery flowers, shrubs. Excellent television reception. To be sold immediately. Substantial reduction for cash. No agents, please. Owner, 4-3019.

M.H.A. HOMES

Ask Douglas Hawkes how you can remain in your old home while building a new one although you have no available cash except your equity in your present home. We can eliminate a troublesome double move for you. Terms arranged by Douglas Hawkes for $400 to $700 down plus lot and administration expenses on a large range of two or three-bedroom plans with basements and ranch-style bungalows carefully designed to please most any household. Individual plans also designed by our planning service, to suit every taste.
We invite you to inspect many of our plans now under construction.
If you do not already own a lot we have several top-grade subdivisions we can suggest.
Obtain complete information on your first call to Douglas Hawkes, Contractors Agent at Harry Foster Ltd., 1815 Douglas Street. Phone 2-2101 after hours 2-8494 or 2-2101. Four years' experience, specializing in the planning and selling of MHA construction.

HIGH QUADRA, OIL-O-MATIC HEAT. Attractive six-room stucco bungalow situated in choice district, first class construction, through hall, large living room, dining room, No. 1 oak floors, electric cabinet kitchen two large bedrooms, full high basement with extra finished bedroom, copper pipe, oil furnace. Fireproof garage. Large developed lot. Reason forces sale. Price reduced to $10,950.
$1,500 cash will handle this cosy five-roomed bungalow situated on quiet street in popular district. Part basement. Oil hot-water heat. Garage, nice size lot. Low taxes. Close in. Easy terms. $8,500.
View Royal. High position. Modern five-room stucco bungalow. High-class construction. Hot-water heat. Living room, fireplace, dining room, two two-size bedrooms, cabinet kitchen wired for range. Large garage. Attractively developed level garden. Low taxes. Owner leaving city. Must sell. Price reduced to $8,850. Easy terms arranged. Please contact R. Pritchard Gardner Agencies, 4-7741, evenings 9-9665.

PLANNING TO BUILD
MR. DOUGLAS ROBERTSON OF STEWART CLARK & CO. OFFERS YOU A COMPLETE PLANNING AND BUILDING SERVICE, DESIGNED TO SUIT YOUR EVERY NEED, BACKED BY A COMPANY WITH 30 YEARS IN THE PROGRESS OF VICTORIA. LOANS, HOMES OF ALL DESCRIPTIONS, LARGE OR SMALL, BUILT BY APPROVED CONTRACTORS. TERMS FROM $1,150 DOWN, INCLUDING THE LOT AND ADMINISTRATION EXPENSES. IF YOU HAVE ANY QUESTIONS REGARDING NHA FINANCING DO NOT HESITATE TO CALL. COMPLETE INFORMATION ON LOTS, LOANS AND PLANS AVAILABLE UPON REQUEST. CALL DOUGLAS ROBERTSON, OFFICE, 6-1011; EVES., 4-0963. STEWART CLARK & CO.

$11,300—THIS HOME WILL BE READY for occupancy within one month. Five rooms, full basement, amongst new homes. Worth seeing. $1,500 down, balance $60 per month.

$16,800. Brand new home ready for occupancy within a month. All hardwood floors, full basement, oil heat. $1,000 down. Build under NHA. Monthly payments $83.

Exclusive Eight lots on main surfaced road in Esquimalt. Reasonable price.
LLOYD'S REAL ESTATE & INSURANCE AGENCY
816 Courtney St. Phone 4-3611 or 3-2153

FAMILY HOME—OAK BAY

This is on the Uplands slope and near schools and bus. Large living room with fireplace, dining room, cabinet kitchen, bathroom, laundry room and utility room on first floor. Three bedrooms, sewing room and bathroom up. Two finished rooms in basement. Grand for boys. Oil-O-Matic heat. Separate garage on the lane. Some fruit trees. This is a real family home in the best location you can find. $13,500 good terms. Please call 4-5808.

BARGAIN-HUNTERS — HERE IT IS! Full price only $4,450. In James Bay close to sea, eight-room house in very good condition, new wiring, new plumbing, new Duroid roof. Separate garage, wood lot. Low taxes. Good lot with degree of privacy. Low down payment required for right party. Good revenue investment. Call Gus Meuffels, 2-6285, eves. 2-3042.

J. N. WHITTOME & CO. LTD
1216 Broad Street

THREE BEDROOMS

Tyee Roller's Road, five-year-old stucco bungalow, 1,100 square feet, hardwood floors in main rooms, tapestry, nylon carpets throughout. Full 8-ft. basement, extra room and plumbing, oil air-conditioned heat. Lot 70 x 230. Separate stucco garage to match. Taxes $149. Mortgage $5,200 at $47.50 per month including principal, interest and taxes. No agents, please. 2-4537, owner.

EAST PART OF CITY
"Richmond Road District"

A bungalow five full-sized rooms and bathroom, entrance hall, fireplace, full cement basement, laundry tubs, furnace heat, on all floors, garage, low taxes, new home district. Early possession.
PRICE $7,450. TERMS
$2,450 down, balance monthly
A. E. SCREVEN & CO. LTD
1114 Langley Street Phone 4-8041

HIGH LOCATION — SEMI-COUNTRY. Five-room stucco bungalow, built 1947. Interior decoration and condition excellent. Part basement, hot-air furnace, drive-in garage. Situated among good homes within 1½-mile circle. Low taxes. Liberal terms to responsible party. Good value at $8,950.
Mr. Carmichael, eves. 4-7366
ALFRED CARMICHAEL & CO. LTD
1216 Broad Street 4-7361

OAK BAY BORDER
BRAND NEW

Four-room stucco bungalow. Full high basement with drive-in garage. Living room with fireplace, electric cabinet kitchen with eating area, two good-sized bedrooms. This is a really liveable home in a good area. Priced $3,500 down, monthly payment of $48. Full price $8,750. To view phone—call Mrs. Johnston of Financial Survey Ltd. 6-8300. Res. 3-5858.

ESQUIMALT — $1,000 DOWN. FOUR-room siding bungalow, nine years old. Cement foundation. Full price $6,000. Mrs. Johnston of Financial Survey Ltd. 6-8300, res. 3-5858.

57 HOUSES FOR SALE

WHY PAY MORE

When you can buy this seven-year-old four-room stucco bungalow with full high basement, drive-in garage situated within three-mile circle. Don't pass up this modern home. Full price only $8,450, excellent terms to reliable buyer. Phone Cliff Streich, eves. 3-4274.
PEMBERTON, HOLMES LTD.
1002 Government Street 6-8124

$1,000 DOWN

Will put one in possession of a six-room house in good shape, walking distance. Full price $9,000, $1,000 cash, balance $60 month, act quick. Exclusive.
HEISTERMAN & CO.
1121 Blanshard Street 3-6161
Phone Mr. Arthur, 4-5099
Mr. Gowler 3-1804

OAK BAY — FIVE-ROOM BUNGALOW. You would be proud to own N.H.A. built Lazy-living room and fireplace, good-size dining room, oak floors. Close-in kitchen, wired for range, through hall, full-piece bathroom, and two good, large bedrooms. Full cement basement, drive in garage. Oil-O-Matic hot-air furnace. Terms $1,250. Mr. Laing, eves., 3-7081. Bayne & Toder Agencies, 2-1131.

REAL VALUE. CHOICE DISTRICT, three-bedroom stucco, only 10 years old and in spotless condition. Through hall plan, insulated and wired for range. Full basement with garage, furnace and laundry room, garden with fruits, shrubs and bulbs galore. Price, with terms, only $8,900. Eves., 4-5884. Bayne & Toder Agencies, 2-1131.

$1,500 DOWN

Attractive 4½-room stucco bungalow with nice landscaped grounds in very good location. High Quadra district. Redecorated throughout and in lovely condition. Priced at $8,500, $1,500 down, balance like rent. P. G. Williams of Financial Survey Ltd., 6-8300, Res., 4-0667.

OAK BAY—FOR SALE BY OWNER—10-year-old stucco bungalow, 30x16 living room full guest dining room, large electric kitchen, two spacious bedrooms, four-piece bathroom, full, high, lined basement, fully automatic oil, drive-in garage. Very close to Monterey School. Nice garden. Good terms and good value at $10,700. Box 1876, Victoria Press.

FOUR-ROOM STUCCO BUNGALOW, one-year-old full basement with fireproof garage, finished bedroom, large hot kitchen, fireplace; oak floor in living room, two bedrooms, bathroom $8,900, including Brodix automatic washer, easy terms. 3064 Albany Street. Gorge district. No agents.

$7,900, $2,500 DOWN — NEW RANCH-style home on flat lot, with no stairs to basement. Large living room, compact kitchen, adjoining utility room, two bedrooms and attached garage; large picture windows and automatic oil heat. Apply 781 Marigold. Phone 5-3517. No agents please.

FIVE-YEAR OLD STUCCO RANCH-type. Two large bedrooms. Electric kitchen. Utility room, living room 17'x'W. Four-piece Pembroke bathroom. Separate garage. Close to school, bus and stores. Venetian blinds all best. $8,950. Terms. Apply owner 1420 Haultain or phone 2-4811.

OWNER LEAVING CITY MUST SELL completely furnished five-room bungalow on two lots within easy walking distance of town. Furniture almost new. House in spotless condition. Numerous fruit trees. Each lot approximately 60x140. Price $8,500. Phone Mr. Rithet. Rithet Consolidated 2-4251 or 2-5385.

3151 CALEDONIA

$4,500. Suitable for duplex or family home, good solid house in good repair. See this weekend.
Call Mr. Macfarlane, 4-7171; Res., 4-8074.
P. R. BROWN & SONS LTD
1112 Broad Street

$3,500 FULL PRICE—TWO BEDROOMS, full basement with central heating, nearly finished bungalow, eight miles from city on main road, good concrete well and automatic pump. Some terms. Phone 3-6050 or 3-1881 anytime.

HIGH QUADRA—3½ SPACIOUS ROOMS, open fireplace, three-piece bathroom, utility room, garage. Two lots, lovely rock garden all kinds fruit. Owner's price $5,500. Terms. Less for cash 4-5878.

OAK BAY

Eight-room home. Oil-O-Matic hot-water heat. Combination living room, dining room; matching granite fireplace. Newly decorating inside. Exterior good. Gift price only $7,500. R. W. Agnew, eves., 3-3011. Pemberton, Holmes Ltd. 6-8124, 1002 Government Street.

$1,000 DOWN

TEN-YEAR-OLD STUCCO BUNGALOW with BASEMENT. Lovely condition throughout. VACANT. Taxes $57. New furnace. Copper pipe. Balance of $44 monthly. Full price $7,300. Call Mr. Ritho, 2-4251; Rithet Consolidated Ltd., or evenings at 3-1080.

$2,000 CASH GIVES YOU POSSESSION of a five-room, four-year-old stucco bungalow full high basement, drive-in garage on paved street, city. Full price only $8,995.
Call Jack Brown 4-6976 (eves.)
PEMBERTON HOLMES LTD. 6-8124
1002 Government Street

SEA VIEW—VICTORIA WEST

Excellent seven-year-old stucco four-room bungalow, fully insulated and wired for range. Automatic oil floor furnace. Priced with reasonable terms at $6,000. Please call Basil Perrill, 4-8318 6-6155. C. H. Montague Co. Ltd. 1028 Blanshard Street.

100-FT. LAKEFRONTAGE

Five-room bungalow, one two rooms in basement. Oil-O-Matic heat. Only 20 minutes from city. Grounds beautifully landscaped. Lots of nice trees. $10,950. Phone owner, 9-1685. Exchange considered.

$375 DOWN

And $30 a month buys this nice 2½-room stucco house with ½ acre. Electricity, running water and sewer. Full price $2,875. Real deal in Spalding's Auto Wreckers, Millstream Road, Langford. Phone 2-6417.

FIVE-ROOM (PLUS GUEST ROOM) stucco house. Two bedrooms, automatic gas water heater, radiators, very economical heating system, garage. Garage $1,500 cash and late model car for equity. Balance mortgage payable $50 month. 2-0041.

BEST PART OF VIEW ROYAL. BEAUtiful sea view modern home with three bedrooms, large rumpus room with open fireplace, hardwood floors throughout. Nearly acre easily kept grounds. Half cash, $14,750. 3-3723. Jones & Scott, 332 Yarrow Building.

$1,000 Down handles this four-room stucco bungalow, plus contained coffee bar, magazines, candies. Ideal for pensioners. $5,250. L. G. Patrick Financial Survey Ltd. 6-8300, Res., 3-0043.

UP-AND-DOWN DUPLEX, BOTH SUITES completely self-contained and newly decorated inside. Revarking just completed, with separate meters, copper throughout, with automatic hot water tanks for each suite. Revenue—furnace. 3-0037.

$1,500 DOWN

Five lots and five-room home. Burnside area. Built builder or for future expansion. Call E. Maggia, 6-1047, 3-7514. Hallick Realty Ltd.

[illegible]

Splendid frames in choice location, near Richardson-Cook. All suites fully self-contained. Revenue $180 month. Full cement basement. Hot water heat. Separate garage. Terms only $14,700. 4-0457.

$5,500—FIVE ROOMS AND DINETTE, 1336 Lockley Road.

57 HOUSES FOR SALE

BROWN BROS.
AGENCIES LTD.
1135 BLANSHARD STREET
Phone 3-1181, 3-3741
(Member Real Estate Board of Victoria)

HIGH! HIGH! QUADRA! TREES! ROCKS! LAWNS!

A beautiful home in a beautiful spot. Owners would not sell at any price except they need extra room. This home has a beautiful large living room, guest, also dining room, electric cabinet kitchen and two large bright bedrooms. Full basement. Just old enough (10 years) to be good. $1,000 under value at the low price
with terms of $10,750
Mr. Gaunt or Mr. Clarke, Eves. 3-3407

MOUNT DOUGLAS
HIGH-SCHOOL AREA

Four-year-old N.H.A. built stucco bungalow. Full basement, furnace. Mortgage at 4½%. As you know these mortgages with low interest are now impossible to obtain. Oak floors throughout. Close to bus, schools and store. Good terms arranged. Full price
$8950
Mr. Gaunt or Mr. Clarke, Eves. 3-3407

REVENUE

All rooms spacious. Six rooms on main floor for owner. Suite up renting at $60 per month. Full cement basement. HOT WATER HEATING. GOOD LOCATION. Asking price
$8900
Please ask for Mr. Lawson, Eves. 2-5378

$1800 DOWN
Cute and Cosy
For Couples Young or Old

This modern 4½-room bungalow in nice condition throughout. Attached garage. Oil heater and all stove included in price asked with generous terms
$6950
Please ask for Mr. Lawson, Eves. 2-5378

$1500 DOWN
Four Bedrooms

Here is a four-bedroom bungalow. All rooms on one floor. Kitchen wired for electric range. Full cement basement. Duroid roof. This home is situated on two lots with small fruits. Asking price with $1,500 DOWN
is $5900
Please ask for Mr. Lawson, Eves. 2-5378

ESQUIMALT
Three Bedrooms

Hurry for this wonderful buy in Esquimalt. This three-bedroom bungalow is in IMMACULATE CONDITION both inside and out. All you have to do is to move right in. THIS IS THE BEST BUY IN ESQUIMALT. Asking price
$5775
Please ask for Mr. Lawson, Eves. 2-5378

$2500 DOWN
High Quadra
For Garden Lovers

Five-room stucco bungalow situated on high location. All rooms are SPACIOUS. Two plastered rooms in the basement which are heated would be ideal for the father-in-law. HOT WATER HEATING. This is practically everything in the garden in the way of SMALL FRUITS and fruit trees, even a walnut tree, fig tree, apricots, peaches, grapes, etc. This is offered as a good buy. Don't miss it. EXCLUSIVE LISTING. Asking price
$11,600
Please ask for Mr. Lawson, Eves. 2-5378

CAPITAL CITY
REALTY
636 CORMORANT 4-1023

FAIRFIELD REVENUE

Very-well-built older-style home of 12 well-arranged rooms and basement. Bright and cheerful, nicely decorated with oak floors in main areas. Automatic heat, new wiring, plumbing to rooms, separate meters, garages. A really fine property yielding a handsome return with private and comfortable quarters for the owner. Good terms or will consider a bungalow on trade. Illness forces sale.
Only $12,600
Pat McAllister, Eves. 3-8183

HOME AND REVENUE
Extra Lots

Four nice self-contained suites in a very solidly built conversion where tenants do own heating. There are three three-room suites yielding $137 monthly and a five-room suite for owner. Four extra lots to build on or use commercially. Within two-mile circle. This is well worth your inspection. Cash or terms
Only $12,500
Mr. DeMan, 4-3402 Eves.

OLYMPIC HOMES
3364 DOUGLAS 3-5331

CHARM
FOR SALE

UPON THE ROCKS
AMIDST A LOVELY GARDEN
IN A WELL-ELEVATED SETTING
IN HIGH HEALTHY QUADRA OAKS

A home built in the '90s and so immaculate and sound as one. Featuring large living room with burning stone fireplace, a really family-size dining room, large kitchen with space to eat in, bedrooms of generous size, a modern bathroom and a through hall plus concealed stairs to space for 3 bedrooms, now semi-finished. Hot water heating and heavy insulation, combined with quality construction and quality materials plus the fact that basement walls are solid rock make it impervious to time and to cold or heat. Call to see this dignified home of charm. Terms
$14,950
Eves., 3-3535

JOHNSTON'S
ESTABLISHED 1903
1300 BROAD ST.
(Member of the Real Estate Board)

REVENUE
WALKING DISTANCE

Will take small house as part of down payment.
Total price $21,000
Mr. Hatch, 3-3901; Eves. 4-4409

FOUR BEDROOMS

On one floor. Plus a two-room cottage. This stucco bungalow has a through hall. Pembroke bath, individual electric heating each room. Should be ideal for revenuers or boarders because it's close to the Buildings and it's another $1,750 down.
Full price $7850
Mr. Smith, 3-3361, 3-3869, Eves. 3-4066

ARTHUR E. HAYNES LTD.

BEACON HILL. Rarely will you find a better constructed home in this fine location with a short walk into the Park and sea views from several windows. Large nice rooms with full basement and heated by forced air with automatic coal stoker. A satisfactory and economical form of heating in a large house. Oil automatic hot water. Easier provides plenty of hot water at all times. Modern three-piece bathroom on the ground floor could easily be made into a three-piece. Full three-piece bathroom upstairs. Extra toilet in basement. A good Duroid roof. A coat of paint required to be

NORTHWESTERN SECURITIES LTD.

IS GOING TO TOWN AND THE TOWN IS COMING TO US

December Sales.....$143,000
This Year to Date..$171,100

Sold—Field Apartments
Sold—87 Cambridge St.
Sold—1916 Oak Bay Ave.
Sold—2839 Prior St.
Sold—1283-85 Pembroke St.
Sold—3920 Quadra St.
Sold—2959 Eastdowne Rd.
Sold—4347 Raymond St.
Sold—2028 Foul Bay Rd.
Sold—1036-40 North Park St.
Sold—703 Pine St.
Sold—331 Huntington Place

YOURS COULD BE NEXT. LIST TODAY. OUR SALESMEN ARE AS CLOSE AS YOUR TELEPHONE

W. AMOS, 4-6606
DON BACON, 4-4751
ALEX PAGE, 3-7325

SELECTED FOR VALUE

DUPLEX with — VIEW —

Built high on a cliff near Saanich Road only six years ago. This up-and-down white stucco duplex has panoramic view of city clear through to Beacon Hill Park and the sea. Main suite has rooms. Upper suite four rooms. Each has separate outside entrance and Pembroke bath. Wonderful ... Value for ... $11,500

WESTERN HOMES LTD.

811 YATES STREET

TRY $1250 DOWN

On this easy four-room stucco bungalow. Nice living room with fireplace, 3 bedrooms, three-piece bathroom, style kitchen cabinet kitchen, basement, brick furnace. Separate garage. $30 worth of paint will increase the value $400. Saanich location. Full price ... $5200

Johnny James or Cliff Green, 3-2107. Eves. 3-4515, 3-3750

FULL PRICE $3750 ESQUIMALT

Four-room siding C.M.H.C. bungalow consists of living room, two bedrooms, kitchen sink, chrome dinette, bathroom. Some painting required—but real value at this price.

Stan Evans or Cliff Green, 3-2107. Eves. 3-2183, 3-3750

$1800 DOWN 4-ROOM STUCCO 12 YEARS OLD

Close in, near Tolmie and Quadra Street. Very attractive low-set home. Consists of spacious living room with fireplace, two nice bedrooms with closets, modern kitchen, utility room with laundry tub. Kitchen range and space heater included in price. Attached garage. Taxes $87.00. Near bus, stores and school. No strps. Good value at only ... $6950

Mr. Damon, days 3-3157; Eves., 3-8443

OCEAN VIEW CADBORO BAY 5-ROOM BUNGALOW

A magnificent view for miles from this modern stucco bungalow. Five spacious rooms and full eight-foot basement. Main rooms have oak floors. The kitchen has the attractive kitchen with heavily tiled sink. Bedrooms are twin size. Through hall plan. Separate garage with concrete floor. Very large lot with fine kinds fruit trees, berries and a very secluded garden. Taxes are only $123. School nearby. Owner will accept $6,000 down or give clear title. This is a better class of home and priced right at ... $12,600

For appointment to view call Mr. Damon, days 3-3157, evenings 3-8442.

3-BEDROOM HIGH GORGE

Here's a neat and clean home with a through hall, three bedrooms, cheery living room with fireplace, large sunny kitchen, range wired, oil-fired hot-water heating. Three-piece bathroom. Basement, furnace, drive-in garage. Nice lot, grown fruit trees, attractive terms to ... $6750

Stan Evans or Cliff Green, 3-2107. Eves. 3-2183, 3-3750

$320 DOWN (PLUS YOUR LOT) BUILD N.H.A.!

You definitely cannot beat building your own home under N.H.A. for price, terms, interest rates and supervised construction. We are now able to offer you a large selection of two and three-bedroom homes—with or without basements—and would be pleased to answer all questions regarding the N.H.A. building program. Ask about our plan to remain in your present home until the new one is built. No running around from one place to another. One stop at our office can complete the entire transaction. Phone or drop in to see us. There is no obligation and you will be pleasantly surprised. Ask for Mr. Evans or Mr. James, 3-2107; eves., 3-2183, 3-6515.

TOWN & COUNTRY HOMES LTD.

1823 QUADRA ST. PHONE 3-7270

OAK BAY LANSDOWNE BRAND NEW

This home will be completed in about thirty days. Lovely large living room and dining room, bright kitchen and three bedrooms, oak floors throughout, fully insulated, Oil-O-Matic air-conditioned heat, full basement and drive-in garage. Assume N.H.A. $10,000—$75.00 month. Full price ... $15,750

Contact Harold Ware, 3-1401

BURNSIDE - ORILLIA COSY AND CUTE

FOUR-ROOM bungalow with full basement, furnace and drive-in garage, kitchen wired for electric range, good garden and fruit trees. Full price only ... $5250

Phone Ken Stirgeon, 7-1880 res.; 3-7276 anytime

ROOMING HOUSE NEAR CITY CENTRE $1500 HANDLES

Furnished and operating on a good paying basis with steady rental income. Ten rooms in all with three partly furnished rooms for caretaker. This property is in clean condition. Electric wiring and new electric tank installation. Full price ... $7395

Please phone H. Forrest for appointment. Office 3-7276, res. 3-6275.

GORGE — 3 BEDROOMS

Five rooms on main floor, three bedrooms up. Full basement, coal stoker, drive-in garage. Price terms arranged: $10,500

Please call Mr. Christensen, 3-7276

OAK BAY

Four-room stucco older-type home completely remodelled with new modern fireplace and oak floors in living room, modern cabinet kitchen, full basement. Taxes only $88. Full price ... $7950

Contact Mr. Ludlow, 3-7276

NORTHWESTERN SECURITIES LTD.

Corner of Yates and Broad Sts. 4-8034

THE ROYAL TRUST CO.

BULB FARM

Older-type five-room siding bungalow consisting of living room, kitchen, three bedrooms, three-piece bath, one unfinished bedroom up. Full basement, hot air heat. Property consists of 21/40 acres with $1,000 worth of bulbs now planted, one pump house, two tractor sheds, three storage sheds and hay barn. Reservoir and irrigation system. Taxes $110.02. Excellent soil. Price ... $25,000

PROSPECT LAKE

Four-room shingle bungalow with three lots in a sheltered cove. Bungalow consists of living room, two bedrooms, modern kitchen wired for electric range. Basement, hot-air coal stoker. Price ... $5250

THE ROYAL TRUST CO

1305 Government St. 2-4126; eves. 3-7733

LOOK! $1000 DOWN ESQUIMALT 12 YEARS OLD

Special features: Taxes $87. Stucco finish, newly redecorated, floors refinished, full basement. Call H. Smith 4-8118, 3-7316; B. Maggio, 9-1667, 3-7316.

Fairfield — 3 Bedrooms

Oil-O-Matic heat basement. Quick sale required and owner has 1 ... $9950 reduced price to ... with only $8,350 down. Phone for appointment, W. Hollyer, 3-3001 or 3-6728.

HOLLICK REALTY LTD., 1118 Quadra

K & S

3 BEDROOMS BRAND NEW

AUTOMATIC OIL HEAT. Stucco bungalow modern in every way. Full basement, drive-in garage. Building now ready to three weeks. On terms as low as $1,600 down to responsible party who can make good payments.

MR. THOMAS, 4-6127. Evenings 4-8060

CORDOVA BAY SEA VIEW

... cottage — Living room, ... cabinet kitchen, two nice bedrooms, three-piece bathroom. All in excellent shape. Wired for range. Nice garden.

MR. THOMAS, 4-6127, Evenings, 4-8060

HERE'S YOUR ANSWER

A beautifully kept six-bedroom house (two down, four up), in a high location in the city. Spacious living room, delightful dining room with built-in china cabinet, entirely modernized cabinet kitchen. One bedroom on main floor has a toilet. Upstairs are three-piece bathroom and four more bedrooms. Full basement, rumpus room and hot-air furnace. Separate lot. $3,000 down will handle. Everything in excellent condition and spotlessly clean. Asking price ... $10,000

MR. BREWIN, 4-4187, Evenings, 3-4367

BETTER THAN NEW

Because the lot has been cleared and planted to trim lawns and gardens. Built to N.H.A. standards two years ago, this trim bungalow has oak floors throughout, two bedrooms and a small den. Automatic oil heat. Inside area of the 3½-mile circle. Price ... $10,900

MR. PRATT, 4-6137; Evenings, 2-7064

OAK BAY BORDER 3 BEDROOMS AND DEN

Smartly decorated large living room, dining area with built-in rich tone walnut china cabinet, truly super kitchen with fluorescent lighting, extra lined drawers and many modern features. Utility room off kitchen, piped for Bendix washer. Master bedroom with wall-to-wall carpet and clever window dressing arrangement; four-piece bathroom. And a cosy den, all on main floor. Upstairs are two more bedrooms finished in wood panelling. Full basement with thermostatic controlled furnace. It's the most value-packed house of its kind today. If you have $2,500 or $3,000 to put down see it today. Owner asking only ... $10,950

MR. BREWIN, 4-4187; Evenings, 3-4367

FAIRFIELD—6 ROOMS

Recently reduced in price for an immediate sale. Spacious living room, dining room, two bedrooms and den. Full cement basement, oil furnace. Main floor. Area of new homes close in near parks. ... $11,500

MR. NICHOLS, 4-6127. Evenings, 7-2184

AUTHENTIC TUDOR

A home with an atmosphere both quaint and charming. There are darkened beams over white walls and stately oaks. Twenty-foot living room with beamed ceiling, two bedrooms, four-piece bathroom, easy dining room and compact kitchen. Basement, hot-water oil heat. Separate garage. A guest house for the week-end visitor. Fully enclosed gardens included. Price ... $12,000

MR. NICHOLS, 4-6127, Evenings, 7-3184

OAK BAY TV LIVING ROOM

If you like a large living room this bungalow is yours. Living room size is 17'6" x 22' with open fireplace and bookshelves. Close-in dining room, 12 x 10'. Through hall plan, two good sized bedrooms. Large bright kitchen, breakfast nook. Heated den in basement and space for additional room if desired. Excellent oil hot-air heat. Separate garage. TERMS ... $13,200

MR. WHYTE, 4-6127, Evenings 3-3070

OAK BAY 3 BEDROOMS

Very attractive 1,300 square feet, stucco, fully INSULATED bungalow exceptionally well-built in area of new homes. AUTOMATIC OIL HEAT. Oak floors throughout. Colored bathroom fixtures. Basement, garage patio, rumpus room area with fireplace. A home in a location you would be proud to own. Terms. Price ... $15,750

MR. PATT, 4-6127, Evenings, 3-6536

SPLENDID VIEW GORDON HEAD

One of the finest locations in Gordon Head with an unobstructed view of San Juan and Straits. Five-year-old ranch bungalow, comprising five large rooms and den, rumpus room with brick fireplace, oil air-conditioned heat. Many extras, two-car garage. Terms to responsible purchaser. Full price ... $17,500

MR. WHYTE, 4-6127, Evenings, 3-3070

SEA-MOUNTAIN VIEW SECLUDED PARKLAND

This little gem is in the popular Queenswood area with its acres of enchanting view of the sea, passing ships and Mt. Baker in superb. Beautifully treed in firs and arbutus and completely fenced at great expense. Exceptionally well built home of five rooms and bath, one up with oak floors, copper pipe and automatic HOT WATER HEAT. One of these few remaining properties with absolute privacy, view, charm and numerous other attractive features. Could be subdivided. Offers considered. Terms. Price ... $25,000

MR. PATT, 4-6127, Evenings, 3-6536

KER & STEPHENSON LIMITED

900 GOVERNMENT STREET

TAYLOR SPITTAL

1210 Broad St. 4-9308

$2500 DOWN FAIRFIELD

Revenue or family home, 7½ rooms, up and down with full basement. Separate garage, good location. Definitely a bargain at ... $8200

Mr. Taylor, 4-9308. Eves. 4-9902

FAIRFIELD

Three-bedroom bungalow with living room, dining, kitchen, bath and through hall. Full basement, hot air piped heat, lovely garage. Near school, bus and store. Good buy. All terms ... $8750

Mr. Taylor, 4-9308. Eves. 4-9902

CUTE LITTLE BUNGALOW

Ultra-nice. Suitable for two people. This is something different and expect to be sold quickly. Including new oil range. Terms ... $5250

Further information Mr. Green, 6-9100. Eves. 7-1087

OAK BAY

Three bedrooms, two bathrooms. Large living and dining rooms. Oil hot air heat. Separate garage. An older type bungalow in spotless condition. Terms ... $9250

CLOSE TO COLWOOD GOLF COURSE

Attractive new stucco bungalow on large lot with separate garage. Nice living room with ... dining room, kitchen and two bedrooms. Hardwood floors. Automatic air conditioned heat. Very low down payment. Will be considered. Price only ... $9600

Eves. 2-3009. Mr. Drew at Mr. G. Tomes 3-8140

OAK BAY HOMES

Three-bedroom bungalow, living room, dining, kitchen through hall, basement, basement, drive-in garage. Early possession. Price ... $7500

NEAR SHOPPING CENTRE

Attractive stucco bungalow. Five good rooms. Through hall, attached garage. Close to beach. Full basement. Early possession. Price ... $8500

RALPH H. WILSON

194 YARROW BLDG.

Mr. Scott, eves. 6-3000

P. R. BROWN

& SONS LTD. EST. 1890

1113 Broad Street Phone 6-7171

OAK BAY

$9250 Six spacious rooms in well-cared-for bungalow with two bathrooms. Oil-O-Matic furnace, large secluded garden lot. Good value and terms considered.

Lake Hill - Quadra

$10,250 Seven-year-old, five-room stucco bungalow. Dutch roof, sun deck over attached garage, full basement, nice garden. 4½% N.H.A. mortgage can be assumed.

Helme, 6-7171. Eves. 4-1005

BURNSIDE

Magnificent Views

Stucco bungalow, beautifully situated in natural surroundings of rocks and trees with views of water hills and mountains. Also a real home of 1,300 square feet. Large living room and fireplace, family-size dining room. Kitchen with dining area, two bedrooms, utility and 4-piece bathroom, full basement, forced-air heating. This home is ... situated on a large lot. It has the latest built-in features. Must be seen to be fully appreciated. Come and see. $15,750

Full price ten terms.

Gilbert Nelson, 6-7171. Eves. 6-3536

WATERFRONT Open for Inspection 2786 Murray Drive Saturday 2-5 p.m.

The best buy in waterfront property in Saanich. This well-to-well-carpet home of 1,400 square feet is the best de luxe home we have to offer. Dream kitchen, picture-book colored bathroom, two large bedrooms, full basement, oil heat and rumpus room. Don't ... (all to see this. Terms) $17,900

M. MacFarlane, 6-7171. Res. 4-4974

Lansdowne Slope VALUE! — VALUE!

You will be proud to own this ultra-modern home consisting of lovely bright entrance hall, extra large beautifully finished living room with dining area, Roman tile fireplace, modern kitchen with concealed utility off kitchen, three spacious bedrooms with double closets, four-piece Pembroke bathroom with vanity and large plate mirror, beautiful cabinet kitchen with built-in oven, Oil-O-Matic air-conditioned heating, large rumpus room and den finished in mahogany panels, rubber tile floors. This home is truly worth every dollar asked at ... $18,800 with easy terms.

For full particulars please call R. W. ... 6-7171, or 3-8947 eves.

THE B.C. LAND & Investment Agency Ltd.

... 42nd YEAR IN REAL ESTATE

OAK BAY SPECIALS

Close in sea and park, five-room stucco bungalow with full basement and separate garage. Price ... $9850

Immaculate older family home, situated on a lot and a half. Could duplex. Full basement and automatic oil hot-water heating. ... $11,950

UPLANDS—$16,500

New ranch style stucco bungalow with attached garage situated close to sea and beaches. Features: Through hall, large L-shaped living room, dining ... with open fireplace, cabinet kitchen with bar and breakfast nook, three bedrooms, four-piece bathroom and utility room. Oak floors throughout and fully insulated. Full high basement with packaged unit, oil hot air heating. An excellent value. Price ... $16,500

Call Mr. Hope 4-6113, evenings 3-8924

SPECIAL — SPECIAL

Uplands ... Charming semi-bungalow. Seven rooms, two bedrooms, ... bath down, concealed stairway to two bedrooms up, space for two-piece bathroom. Nice large hall. Good-size living room with full dining room off it. Excellent kitchen. Large utility room. Furnace ... Oil-O-Matic hot-water heat. All in excellent condition. SPECIAL FEATURES: All doors, moldings and window frames of fine Philippine mahogany, beautiful wall-to-wall carpets on ground-floor rooms. These are of top-grade embossed quality. One-and-a-half lots and a beautifully landscaped garden. Price ... $19,750

SAANICH WATERFRONT

Country estate. A truly delightful property of over seven acres. English-style stucco residence. Ten rooms, five bedrooms, two bathrooms. A 30-foot living room, large dining room, den, etc. Full basement. House ... likely cost over $70,000 to replace. $37,500

All this for only ...

Call Mr. Bagshawe 6-6113, eves. 3-2548

FAIRFIELD

A modern home for gracious living for the home owner who wishes to live in a neighborhood of beautiful homes with a gorgeous setting of evergreen trees. You will find this five-room bungalow living room is 20x16, dining room, wall-to-wall carpets, two large bedrooms, bathroom with separate shower on the main floor. The full high basement has a large panelled rumpus room with fireplace plus another large room adjoining. Oil-O-Matic hot-water heating, beautifully laid rapid drains and a large double garage. If you are looking for a well-built home in good condition in a fine location see us about this one. Terms may be ... $18,500

Call Mr. Armstrong, 4-6113, eves. 2-6609.

B.C. LAND BUILDING

922 Government ... 4-4115

(Member Victoria Real Estate ...)

McCANDLESS REALTY

... 3-6111

FAIRFIELD STUCCO WITH COTTAGE RENTED INVESTMENT OR HOME

SEA VIEWS. Attractive 4½-room bungalow with SEA VIEWS. Living room with oak floors and fireplace, two bedrooms, kitchen with nook, ... bathroom. Basement with piped furnace, garage. Large lot with fruit trees. COTTAGE RENTED AT $40. THIS IS A SNAP WITH $3,500 DOWN. Price only ... $10,500

FAIRFIELD DUPLEX

... DOWN. Near Richardson Street, splendid location. Four attractive rooms for owner with Pembroke bathroom. Very modernized up. ... rooms with bathroom self-contained, separate entrance. Rented at $50 per month. AUTOMATIC COAL STOKER. Terms at ... $12,600

4 SUITES — RENT $1.70

per month. James ... $2,500 handles. Price ... $9500

TRIPLEX — RENT $160

per month. James Bay. 2½ rooms for ... Terms. Price ... $12,000

HAULTAIN DISTRICT

$2,000 handles. Modern stucco four room bungalow, basement, furnace, garage. ECONOMICAL BUYING AT ... $7500

Evenings, Mrs. McCandless, 4-3436, Mr. Wakeman, 3-3403

KING REALTY

101 Yarrow Building 2-8131

CEDAR HILL 3-YEAR-OLD STUCCO BUNGALOW

Four rooms and utility. Maple floors, automatic oil heat. All in beautiful condition. $2,000 cash handle. Full ... $7800

Mr. Melros, eves., 6-3588.

NURSING HOME

This property is ideally suited for this purpose. Primary. Three bus lines. Attractive terms at a price of ... $15,750

King evenings 3-0001.

DUPLEX

Terms to suitable party with $1,000 ... PAYMENT ... suite three rooms. Close in. Price ... $5500.

Mr. King, 3-0001

PEMBERTON, HOLMES LTD.

1061 GOVERNMENT STREET

PHONE 4-8124 (8 lines)

(Established 1887)

CAPTIVATING AS A RAY OF SUNSHINE

A home you will be proud of in a district noticeable for its amenities. 10 minutes in downtown ... school near shopping centre and transportation. Southern exposure 70-foot lot frontage, five grand rooms with another finished room on ground level. Price ... $14,700

with excellent terms available.

Call E. R. Lise or J. M. Cheesman, ...

NEW OAK BAY LISTING 6-ROOM BUNGALOW OIL HEAT—$12,500

Quality construction plus an adaptable ... plan makes this a very desirable home for the growing family or a semi-retired couple. Situated in a tree-lined street away from the bustle of traffic, yet within walking ... of shopping and excellent transportation. ... hall, spacious living room with fireplace and pretty bay window, great-size dining room, cabinet electric kitchen. Pembroke bath, two bedrooms, den or extra bedroom and just newly decorated. Full high basement with hobby room and drive-in garage. Automatic oil heat. Easy-to-care for lawns and garden. Moderate taxes and exceptionally low tenance are added features which will appeal to the discriminating buyer.

Call ... E. Shirley, eves., 4-8465

CADBORO BAY LOW RANCHER—NO STEPS

Neat, new and cosy with three bedrooms. Over 1,300-foot floor area. Gleaming hardwood floors. Added luxury features such as tiled kitchen sink, colored bathroom fixtures, spacious through hall, oil heater. Oil heating. On a full size property with good frontage. Full price ... $13,900

(about $3,000 cash)

For appointment phone Roy Alton evenings 4-6811

GORGE

See this lovely three-bedroom stucco bungalow consisting of large living room with open fireplace, dining room, cabinet kitchen wired for electric range, Pembroke bath, ... rooms up and one finished ... heated in full basement. Oil-O-Matic hot-air heat. Drive-in garage. Landscaped lot. Being clear title can be handled ... a reasonable down payment. Full price only ... $9800

To View, Call Jack Brown, Eves. 4-4976

3 BEDROOMS WALKING DISTANCE

This three-bedroom home about 11 years old is located in the James Bay district close to the Buildings. Newly decorated inside and out and separate matching garage. It's as pretty as a picture. 720 square feet, wired for electric range. $3,000 down. Full price ... $6000

EXCLUSIVE LISTING

Call W. Woodier, ... 6-3010

OAK BAY EXCLUSIVE

OAK BAY SEA FRONTAGE—The most attractive home on the Island. Consisting of 11 rooms and four bathrooms. Living room 26x25, dining room, 21x15, den 24x24, billiard room, 29x21, five bedrooms, servant's quarters, hot-water oil heating. Double garage situated in well-kept, lower grounds. This ... property can be purchased for cash or terms at a GREATLY REDUCED PRICE. For full particulars and price, contact Mr. Hepburn, evenings 3-7039.

HIGH LOCATION 5 ROOMS HOT-WATER HEAT

Located in the Doncaster Heights area, is this very comfortable home. Through hall plan, oak floors throughout. Good sized living room and dining room, electric cabinet kitchen with nook. Two bedrooms, three-piece bathroom. Full high basement with hobby room and drive-in garage. Well located on half lot in lawn, shrubs and fruit trees. Priced at ... $10,800

(some terms)

Call Reg Caselton, Eves. 3-8464

PANORAMIC VIEW ELK LAKE ACRE AND HALF

Three-bedroom bungalow. Hardwood throughout. TV living room with fireplace. Family-size kitchen wired for range. High dry basement with rumpus room, drive-in garage. ONE YEAR OLD. 1,200 sq. ft. ... $12,600

Full price ...

Call B. W. Sparks, Eves. 4-7013

OAK BAY $4000 CASH $4000 DELUXE BUNGALOW

Here is the opportunity of a lifetime. A very prestige home, two and one-half bath on the ocean. Hall plan and living room with fireplace, cute dining room, attractive kitchen, two bedrooms and one finished. Oil-O-Matic hot-air heat. Drive-in garage. Landscaped lot. Being clear title can be handled ... a reasonable down payment. Full price only ... $9800

Ask for Mr. Prutton 3-7181

SEE THIS BUNGALOW VIEWS—OIL HEAT

This three-room blue stucco bungalow situated on slope of Mount Tolmie is on high ground with views of the Sooke Hills. Living room 18x13 with fireplace, hardwood floors, cabinet kitchen, two good bedrooms, clothes press with mirrored door, bathroom, full, high basement with oil air-conditioned heat. Extra room drive-in garage. Garden with fruit trees, close to schools, bus, etc. Clear title. Full price ... $11,000

Mr. Cox 3-7181. Residence 3-3014

BRAND NEW OAK BAY BORDER

Ready to move into this up-to-the-minute brand new bungalow consisting of four good sized rooms with a view living area in the kitchen, bathroom, hall, bedroom, with linen and linoleum garage. Hurry, because this will ... $8500

Mr. Cox 3-7181. Residence 3-3014

SWINERTON & CO. LTD.

630 BROUGHTON

FRASER BISCOE

670 YATES STREET 3-9413

"NEW"

... Brand new ... bungalow in new area. L-shaped living room, two bedrooms, cabinet kitchen, full basement, drive-in garage. Close to schools and bus. Price ... $9700

"YOUR CHOICE" FAIRFIELD PROPERTIES

... Six-room bungalow, three bedrooms, dining room, full basement, separate garage. Price ... $9750

Also

... Immaculate bungalow close to park and sea, square feet of gracious living. Two bedrooms, full basement, drive-in garage, air-conditioning, oil furnace. Price ... $9950

Also

... Five-room bungalow, in spotless condition. Finished room in basement, oil furnace. Price ... $10,500

Mr. Collings office 3-9413, Mr. Wilkins, evenings, 3-6300

BOORMAN'S

APPROX. $1125 DOWN INCLUDING LOT

A 6½-room bungalow with full basement to be built on a lot 70x130 ft.

$300 TO $400 DOWN ON YOUR OWN LOT

Contract will include oak floors, ... tinted, sink, range wiring, domestic hot water heater.

You can be approved for an N.H.A. loan for this home if your monthly income is $250 per month.

Three-bedroom plans available with slightly higher down payment.

J. S. Boorman 3-7424 after hours 3-8034

CITY—OAK BAY AVE.

A real home priced at ... $15,750

M. Brailsford, 4-8305; eves. 3-7669

THREE BEDROOMS SOUND AND CLEAN—OUTSTANDING VALUE

Here is value in a good family home built on the through hall plan. The living room opens to a large dining room with open fireplace, large bright kitchen, the three bedrooms are upstairs, separate garage. Taxes approximately $88. REDUCED $1,000 FOR QUICK CASH SALE. PRICE ... $4950

Stan Cornish, 3-7126; after hours, 3-5078.

EXCLUSIVE REVENUE $90 MONTH 6-ROOM HOUSE AND 2-ROOM HOUSE JAMES BAY

Here is an ideal revenue proposition. Off home plus income. Large six-room house with basement and garage which would rent for $45 plus two-room furnished cottage on same property which has steady tenant paying $35 monthly. Taxes close to ... everything. Asking price ... $7000

T. A. Smith 3-7124, after hours 4-7325

OAK BAY NEAR SHOPPING AREA

Stucco hot-air heated five-room bungalow situated in attractive garden. Basement with garage and ample storage. This residence has many appealing features, especially the price. Terms can be arranged ... $8500

C. J. Harrington, 3-7124, after hours, 3-5646.

OAK BAY — EXCLUSIVE

Here is a stucco bungalow. Near Willows School. Near Estevan shopping centre. Near bus. Near bay.

And it is yours today at a very reasonable price. From a through-hall plan to a nice dining room with fireplace, adjacent dinette, kitchen wired for electric range, two bedrooms and bathroom. Full cement basement with drive-in garage. For appointment to see, please phone. Full price ... $9450

W. L. Boorman, 3-7124 after hours 4-0436

Waterfront—Cadboro Bay RARE OPPORTUNITY

A lovely secluded well-cared-for garden with lawn shrubs and pretty trees surrounds this cheery type home situated in a perfect location for PEACE and CONTENTMENT. All in spotless condition, the living room is LARGE, 26x14 with fireplace, dinette two bedrooms, one twin size, three-piece bathroom, bright kitchen. Taxes only $63. No steps. Price only ... $7850

With extra seafront lot ... $10,500

R. Harris 3-7124, after hours 7-2090

Boorman Investment Co. Ltd.

616 VIEW STREET 3-7124

NEWSTEAD'S

WATERFRONT — OAK BAY

Here is real opportunity, owner leaving for England. This is a nice home for an owner with extra suite renting $40 per month. Price ... $15,950

Low down payment. If you appreciate location please call R. O. Ney at 3-8117 or eves. 4-5408 or W. M. McMahon at 3-8117 or eves. 7-1455.

HIGH QUADRA DE LUXE FAMILY HOME 12 YEARS OLD

We are pleased to offer this lovely home with secluded, tastefully fenced and decorated. Entrance with low steps, through hall, spacious living room ... with fireplace; separate dining room, full modern kitchen, four-piece bath, two twin-size bedrooms with double closets, sliding doors. Fully finished basement, well-lighted and heated, casement windows, have automatic screens. Oil-O-Matic unit, copper electric hot-water tank. Good quality lifetime fireproof garage, mature lawn and gardens. Full price ... $11,650

$1,500 down will handle. Phone Ed Clark at 3-8117 or Eves. 3-1463.

FAIRFIELD DUPLEX

An excellent conversion job this duplex is for a bigger large ground floor suite and upstairs bachelor suite. Both cabinet kitchens new. Beautifully renovated. Extra heated room in basement. Oil-O-Matic. Taxes only $110. Easily $140 monthly revenue. Full price ... $9200

Phone J. Murray at 3-8117 or Eves. 3-1685.

A HOME OF CHARM REDUCED BY $5000

Situated on one acre of well-developed gardens and lawns with sprinkler system throughout. The entrance hall is spacious and leads into large living room with fireplace, also family-sized dining room and well-appointed kitchen, two large bedrooms and 4-piece bathroom, a powder room complete the downstairs. Upstairs you have two good bedrooms and bathroom, also two storage rooms (large for two cars). Large laundry room. Oil-O-Matic hot-water heat. We have every confidence in highly recommending this delightful home in the Uplands area, and suggest you call R. O. Ney at 3-8117 or Eves. 4-5408, or W. M. McMahon at 3-8117 or Eves. 7-1455, for appointment. Full price ... $30,000

$1700 — DOWN — $1700

Three Bedrooms
Living and Dining Rooms
Modern Kitchen
Three Piece Bathroom
Full Basement
Oil Forced Air Heat
Separate Garage
Close In and Close to ...
Schools and Buses ... $7900

Full Price ...

Contact W. M. McMahon at 3-8117 or Eves. 7-1455 or R. O. Ney at 3-8117 or Eves. 4-5408.

OAK BAY—WILLOWS

Here is a real opportunity to get located in the best part of Oak Bay at a very reasonable investment. A six-room bungalow, full basement, near school and stores. Full price only ... $10,800

Contact R. O. Ney at 3-8117 or Eves. 4-5408, or W. M. McMahon at 3-8117 or Eves. 7-1455.

NEWSTEAD REALTY LTD

1108 BROADWAY 3-8117

GILLESPIE, HART

& CO. LTD.

411 FORT STREET 4-1181

FIVE-ROOM RANCHER

This five-year-old stucco home must be sold. L-shaped living and dining room, about kitchen, wired for range, two good-sized bedrooms and Pembroke bathroom. Automatic oil heat. $3,700 down will assume N.H.A. mortgage. Price now ... $9000

Please Call Miss Buckner, Eves., 6-6092

SILVER DOLLAR FAIRFIELD

IT'S A BET you have not seen a brighter, cleaner, brand new FIVE ROOM HOME than this. Large living room with fireplace, attractive kitchen, two good bedrooms, oak floors throughout. Full basement, drive-in garage. THIS WILL SELL QUICKLY. Terms ... $10,750

Call Arnie Thursten, After Hours, 3-7136

FINANCIAL SURVEY LTD.

1336 GOVERNMENT ST. 4-9305

OAK BAY THREE BEDROOMS

Exceptionally attractive new N.H.A. six-room stucco bungalow situated on Lansdowne slope. All spacious rooms, only the best of materials used throughout. Large L-shaped living room and dining room, bright cabinet kitchen with breakfast area, three generous-sized bedrooms, colored fixtures in Pembroke bathroom. Basement with fireplace for rumpus room, extra plumbing roughed in. Oil ... Terms: cash or offer ... $15,750

M. Brailsford, 4-8305; eves. 3-7669

OAK BAY DUPLEX GOOD TERMS

Large, four-room suite for owner with modern cabinet kitchen and two upstairs rooms plus self-contained five-room suite up. Full cement basement with automatic hot-air heat, large finished bedroom, laundry tubs and toilet, separate garage. Taxes approximately $88. Terms: $1,000 down. See this for sure ... $11,900

B. W. Anderson, 4-8305, Eves. 2-8917

PRICE SLASHED

Owner has to vacate his new four-room stucco bungalow. Has extension through hall, large rooms, cabinet kitchen with nook, all hardwood floors, Oil-O-Matic heating, full basement with drive-in garage, good view. Price only ... $9950

Ray Gill 4-8305, Eves. 4-3510

OAK BAY SOUTH EXCLUSIVE 576 MONTEREY

Seven-room stucco semi-bungalow, living room with fireplace, dining room, kitchen with range, one bedroom down, three up, full cement basement, drive-in garage, automatic air conditioned heat, large lot. Lot 60x120. Must be sold immediately. Full price ... $9950

Phone Roy E. Hills 4-3105, Eves. 3-6018

HIGH QUADRA

Revenue. A dandy up-and-down duplex well constructed and clean. Five rooms and bath for owner, four rooms and bath up rented for $85 per month. Full basement with extra plumbing. Nice lot. Low taxes. Full price ... $8950

With terms.

Stan Hyland 4-3109, Eves. 3-3641

HIGH GORGE CUTE, NEAT AND CLEAN

If you are looking for a cute, warm bungalow in a convenient high location, you have to see this one. Living room, comprising large living room, bright cabinet kitchen with dining area, three OK THREE BEDROOMS, bathroom makes excellent bedroom. Full basement, large, lovely garden, separate garage. You will be delighted with the IMMACULATE CONDITION THE CHEAP ATMOSPHERE and the very reasonable QUICK SALE PRICE of ... $6300

Not call today!

Call L. E. Kirk 6-3405, Eves. 3-8528

Waterfront—Cadboro Bay RARE OPPORTUNITY

A lovely secluded well-cared-for garden with lawn shrubs and pretty trees surrounds this cheery type home situated in a perfect location for PEACE and CONTENTMENT. All in spotless condition, the living room is LARGE, 26x14 with fireplace, dinette two bedrooms, one twin size, three-piece bathroom, bright kitchen. Taxes only $63. No steps. Price only ... $7850

With extra seafront lot ... $10,500

R. Harris 3-7124, after hours 7-2090

Boorman Investment Co. Ltd.

616 VIEW STREET 3-7124

A. BERNARD

& CO. LTD.

... STREET — 4-9338

(Member of Victoria Real Estate Board)

OAK BAY

Stucco bungalow about seven years old. Oil-O-Matic heating through hall, living room with fireplace, dining room, three bedrooms and bathroom, drive-in garage. Price ... $11,000

A COMFORTABLE HOME AND A PRODUCTIVE ACRE

There's money to be made with the abundance and variety of fruit, small fruits, chickens etc. on this productive acre, which is located in a fine rural setting two miles from the city centre on bus line. The spacious home has living room, kitchen, good size dinette, two bedrooms and bathroom, full basement, hot-air furnace, garage, good chicken house ... $7950

Call Mr. Francis, eves., 3-2340

VACANT—MOVE RIGHT IN FIVE BEDROOMS Also 3-Room Basement Suite

This spacious stucco 1½-story home is only about five years old. Main floor living room with fireplace, dining room, kitchen, stucco exterior, two bedrooms and bathroom. UPSTAIRS: Three bedrooms. A three-room suite in the basement with fireplace, drive-in garage, hot-air furnace. Good terms. Price ... $11,500

Call Mr. Francis, eves., 3-2340

HICKS REALTY

LIMITED

1218 DOUGLAS STREET
OPPOSITE HUDSON'S BAY STORE

DELIGHTFUL TUDOR TYPE BUNGALOW

1444-Ec. Just a few miles from town on highway with lovely garden, fruit trees, and beautiful shrubs. Large living room with attractive granite fireplace, shining oak floors and lots of windows. The charming dining room has a built in Welsh dresser and fireplace, a lovely cabinet kitchen wired for range, with breakfast nook, two generous bedrooms, Pembroke bathroom, large rumpus room in basement, hot air piped heat, two garages. Taxes $70. Price ... $12,600

Mrs. Burbidge, 2-5184 anytime

HIGH QUADRA $1500 DOWN

1971-Ec. Seven-room family home. Large living room with fireplace, dining room, kitchen, utility, one bedroom and bathroom down, three bedrooms up, oil circulating heater, new Duroid roof and wiring. Separate garage. Large lot and low taxes. Full price ... $6950

Mr. Reeves, 2-5184 anytime

SAANICH $1500 DOWN

1148-M. Four-bedroom family home, large living room with fireplace, modern kitchen wired for range, part basement with furnace. This is an older-type home in good condition, two lots with berries and fruit trees. Taxes only $88. Price ... $5250

Mr. Fiddick, 2-5184, anytime

J. H. WHITTOME

& CO. LTD.

ESTABLISHED 1890

OAK BAY EXCLUSIVE NEAR SEA AND PARK 2625 ORCHARD AVE.

Drive by this attractive home and make your own comparison on the basis of quality and location and you will recognize the sound value of this well-maintained seven-roomed ONE OWNER stucco semi-bungalow. It has through hall plan with living room, separate dining room, den with fireplace, large modern kitchen, four-piece bathroom and one bedroom on main floor. Upstairs, two nice bedrooms with ample storage. Full basement, hot air furnace, separate garage. There is an attractive garden and garden, fruit trees. If you are looking for a superior home in an excellent location and close to all conveniences, be sure to see this one. Price ... $13,500

Call Mr. Clarke, 2-4284, eves. 3-1320

J. H. WHITTOME

& CO. LTD.

ESTABLISHED 1890

"CY'S DAILY SPECIAL" Exclusive

LANGFORD Station Road—MUST BE SOLD! Also treasured offer close to $7,250. Only one-third acre with frontage on highway, good home of large living room, Rock fireplace, cabinet kitchen, three-piece bathroom and two good bedrooms down, two bedrooms up. Full cement. This setup is ideal for children, farming or boarding kennels. Terms: cash or offer ... $7750

Call Cy Lamb 2-4255 or 2-7380 Eves.

$2000 DOWN OIL-O-MATIC HEAT

Attractive 4-room plus, compact and well-arranged bungalow with through hall, living room with fireplace, L-sha

58 WANTED TO BUY—HOUSES

THREE-BEDROOM HOUSE WITH [illegible] or four-bedroom house with possibilities, reasonably priced. [illegible] Victoria Press

INVENTOR FROM BARK REQUIRES bungalow, duplex or small revenue properties for rental purposes. [illegible] Evans or Johnny James of Western Homes Ltd. 2-2157 eves 2-2182 2-6515

OPEN LISTINGS WANTED WE WILL compete with anybody. If you want to sell quickly phone us now. Dixie & Co., 833 Fort Street 2-4312, eves. 3-5668, and 2-4051

HOMES ARE SELLING
Your Listing Appreciated
For courteous immediate service please phone Boerma Investment Co., 618 View Street 3-7124

WANTED TO BUY IN OAK BAY—Good five or six-room bungalow must have Oil-O-Matic heating, price about $13,000. Robert Mitchell, c/o Harry Foster Ltd., 2-2101

SMALL WARM FOUR-ROOM COTTAGE in good repair. Near city. Basement [illegible] 2-6408

HAVE CLIENT WITH $6,000 CASH FOR five-room bungalow in Parkland. Please call Mrs. Johnson of Pemberton Survey Ltd. 4-9165 res. eves. 2-5655

REWARD $25 FOR INFORMATION leading to purchase of home or acreage in six mile circle up to $8,500 cash. Phone 3-2484

CASH FOR THREE OR FOUR BEDROOM house in good repair, up to $1,800. In Oak Bay area. Box 1904 Victoria Press

TWO-BEDROOM RETIREMENT COTTAGE Cadboro Bay area. Owners only. 2-1036

WANTED—TWO OR THREE BEDROOM older type house. Modern. Box 1893 Victoria Press

WANTED FROM OWNER, FIVE OR six-roomed house up to $5,500. Easy terms. 2-5[illegible]

WANTED DEEP COVE WATERFRONT with [illegible] cash. Box 1898 Victoria Press

59 PROPERTY FOR SALE

Shamrock Subdivision roads are now being completed. Lots from $400 [illegible] Hill Crescent up Sayers Road

NORTHWEST HOMES
817 Douglas Street 3-8411

OAK BAY COMMERCIAL ZONED
[illegible] $7765
Mr. Evans [illegible] 2-2415

WESTERN HOMES LTD. 611 Yates St.

ROCKLAND AREA NEW HOMES [illegible]
Corner and Fort area [illegible]
New Heard Park subdivision $850 [illegible]
Arbutus Road [illegible]
Quadrant [illegible]
Don Davidson [illegible]
HAGAN & SWAYNE LIMITED
814 Yates Street 4-[illegible]

AN ESTATE PROPERTY OF FIVE AND a half acres, [illegible] 48-4120. [illegible] Price actual day. [illegible] Terms. For price and further information phone 2-4934

NEW SUBDIVISION OPENING ON Island Highway between Mt. Stream Road and Thetis Lake Park. Lots 1 to 2 acres, [illegible] D.V.A. mortgage. Phone 4-2078 A. H. Preston, 194 Mt. Stream Road, Langford, owner, or 6-3542. A. H. Preston, builders supplies, Island Highway, Langford

NORTH QUADRA LOTS $495 HOME quarters are Dixie and Quadra to Kenneth Street, [illegible] off Kenneth. Terms. For information ask A. [illegible] from Douglas Hawkes at Harry Foster Ltd. 2-2101 after [illegible] 2-4494 or 2-2101

GORDON HEAD WATERFRONT ON secluded lane with sandy beach and ideal boat anchorage. 4½ rooms with modern kitchen and automatic oil heating, also summer guest cottage. $17,500. Terms. Box 112 Victoria Press

COMFORTABLE LANGFORD HOME on [illegible] with about ½ acre in garden. Four trees, three bedrooms, living room, kitchen, [illegible] separate barn. Cash price $8,200.
DUNCAN D. M. TAVISH
811 Government Street Phone 3-6814

BRENTWOOD BAY—ACRE CORNER LOT 150x273 feet, beautiful view, water on two sides. Owner, L. G. Thomas, Beach Drive, Brentwood. Phone Keating 127Y. Acreta protected.

INDUSTRIAL ACRE OR WILL SUBdivide. [illegible] Admiralty and Jennison. Best price left in Saanich Industrial Zone. Douglas Hawkes at Harry Foster Ltd. 2-2101

THREE-ROOM MODERN COTTAGE ON three acres, half cleared, [illegible] on Henry Road, sand, gravel, pit. $3,000 $800 cash, $25 month. Contact Harry Murphy at 2-5457

FERNWOOD
Two adjoining corner lots zoned for two family dwellings. $1,250 ea. Mr. Smith Johnston, 3-5241 - 3-5242 eves. 2-4585

GORDON HEAD
$1,000 for three [illegible] You can see the sea. One half cash. Stan Hyland of Pemberton Survey Ltd. 4-9165 res. 9-3861

10 ACRES FOR CLEARED ALBERNI Highway near Qualicum Beach. $2,000 cash or terms. 4-6466 2400 Douglas Street

15 ACRES MILLSTREAM ROAD [illegible] Rock, small house, [illegible] 225 down, easy payments. Owner 2-2392

SUNNY LOT WITH FRUIT TREES AND [illegible] Lower Avenue, Parents Bay [illegible] Rhodes Road, Deep Cove.

SHAWNIGAN LAKE ONE ACRE CLOSE to village and lake. Box 200 Victoria Press

TWO ACRES ROYAL OAK IDEALLY subdivided, [illegible] 4-4589

FINE RESIDENTIAL BUILDING LOT [illegible] Richmond. Call 3-9881 for details.

ONE ACRE NEAR ELK LAKE cleared level on sewer. 2-2621

GOOD LOT 90x120 CAREY ROAD $850. Phone 6-2168

ANNOUNCING
A new subdivision of
CHOICE SEA-VIEW LOTS
situated on high ground just past Ardmore Road in beautiful Gordon Head
Known as
WENMAN DRIVE
80-Ft. Lots From $1100 Up
SELECT YOURS NOW
Please ask for Mr. W. O. Cameron at
THE B.C. LAND & Investment Agency, Ltd.
923 Government Street 6-6118
Exclusive Agent

60 PROPERTY WANTED

CALL IN AND SEE US AT 1201 BROAD Street. Three [illegible] $1,500 [illegible] and good [illegible] payment. Have a cash buyer for good home. Meet us at Real Estate Rhodes Realty Ltd. 1201 Broad Street. 2-6264. Eves. 4-2896, 3-7200, 6-1458, 2-4581

LOT WANTED IN GOOD LOCATION IN Esquimalt for cash. B. W. Anderson of Financial Survey Ltd. 4-9165. Res. 2-4027

LOTS NEEDED CITY, OAK BAY OR any district. $600-$800 cash paid. Call Hedlich Realty Ltd. 2-7814, 2-8212

SEA VIEW LOT REQUIRED. CALL after 6 p.m. 4-7817

61 ACREAGE FOR SALE

23 ACRES SAANICH ROAD. Four-room house, due porch and [illegible]. Every city recommendation. Would sell or exchange for duplex or revenue property. 9-2967

APPROXIMATELY 90 ACRES SHAWnigan district, [illegible] lake frontage. About $18 per acre. Phone Cobble Hill 8414

BRENTWOOD 1.8 ACRES OWNER L. G. Thomas, Beach Drive, Brentwood Bay. Keating 127Y. Acreta protected.

64 FARMS FOR SALE

[illegible] ACRES 1 MOTHER [illegible] High [illegible] farm with income of $[illegible] per month steadily increasing. A [illegible] operation, excellent condition, [illegible] equipped [illegible] cows, [illegible] poultry [illegible] and maternity pens, feed room, large hay storage loft. Hay fork, etc., milking machine. New dairy [illegible] Large concrete pit, [illegible] machine shed, [illegible] tractor, truck. All necessary equipment for operation of farm. As going concern including quota, cows, equipment, etc. Priced at $42,000. Terms arranged. Call or write, W. A. Campbell, J. R. Whittome & Co. Limited, Duncan. Phone 10. Home phone Cobble Hill 60Y2.

64 FARMS FOR SALE

COUNTRY HOME
Three and a half acres and large modern home with full basement and all city conveniences. Small barn and chicken house with lights and water. Price includes [illegible] cows, calves, chickens, tractor and many extras. Prices for quick sale $11,950

SAANICH BERRY FARM
SPRINKLER IRRIGATED
Five acres with year-round stream thru property. Here you have seclusion, yet with schools, stores and all facilities close by. One acre in strawberries produced over $1,000 last year. New three-bedroom ranch-type home with electric cabinet kitchen. Has a view over the finest early berry soil. Matching garage and small barn complete the picture of this excellent producer that you would be proud to own. Price $13,975 with some terms.

TURKEY FARM AND HATCHERY
[illegible] $35,000
Farm Land Specialist
FRASER BISCOE
876 Yates Street Victoria, B.C.

SAANICH FARM
Ten acres of good [illegible] land with [illegible] stream, [illegible] Price $10,500 (very good terms)

SAANICH BERRY FARM
SPRINKLER IRRIGATED
[illegible] $13,975

FRASER BISCOE
876 YATES 2-9413

[illegible]
LACROIX [illegible] DOAN
[illegible]
WE HAVE FARMS
GORDON HEAD ROYAL OAK SAANICH AND NORTH SAANICH [illegible] DAIRY, BERRY AND [illegible] PRICE RANGE $4,000 TO $[illegible]
REQUIREMENTS
EVES. GORDON MUNGO—2-8437
FARM LAND SPECIALIST
FRASER BISCOE
876 YATES STREET VICTORIA
2-9413

3 1-3 Acres
Happy Valley Road
Five-room stucco bungalow. Cow barn, chicken house, [illegible] tractor. Terms. For information ask A. [illegible] from Douglas Hawkes at Harry Foster Ltd. 2-2101 after [illegible] 2-4494 or 2-2101

GORDON HEAD WATERFRONT ON secluded lane with sandy beach and ideal boat anchorage. 4½ rooms with modern kitchen and automatic oil heating, also summer guest cottage. $17,500. Terms. Box 112 Victoria Press

COMFORTABLE LANGFORD HOME on [illegible] with about ½ acre in garden. Four trees, three bedrooms, living room, kitchen, [illegible] separate barn. Cash price $8,200.
DUNCAN D. M. TAVISH
811 Government Street Phone 3-6814

BRENTWOOD BAY—ACRE CORNER LOT 150x273 feet, beautiful view, water on two sides. Owner, L. G. Thomas, Beach Drive, Brentwood. Phone Keating 127Y. Acreta protected.

INDUSTRIAL ACRE OR WILL SUBdivide. [illegible] Admiralty and Jennison. Best price left in Saanich Industrial Zone. Douglas Hawkes at Harry Foster Ltd. 2-2101

THREE-ROOM MODERN COTTAGE ON three acres, half cleared, [illegible] on Henry Road, sand, gravel, pit. $3,000 $800 cash, $25 month. Contact Harry Murphy at 2-5457

FERNWOOD
Two adjoining corner lots zoned for two family dwellings. $1,250 ea. Mr. Smith Johnston, 3-5241 - 3-5242 eves. 2-4585

GORDON HEAD
$1,000 for three building lots. You can see the sea. One half cash. Stan Hyland of Pemberton Survey Ltd. 4-9165 res. 9-3861

10 ACRES FOR CLEARED ALBERNI Highway near Qualicum Beach. $2,000 cash or terms. 4-6466 2400 Douglas Street

15 ACRES MILLSTREAM ROAD [illegible] Rock, small house, [illegible] 225 down, easy payments. Owner 2-2392

SUNNY LOT WITH FRUIT TREES AND [illegible] Lower Avenue, Parents Bay [illegible] Rhodes Road, Deep Cove.

SHAWNIGAN LAKE ONE ACRE CLOSE to village and lake. Box 200 Victoria Press

TWO ACRES ROYAL OAK IDEALLY subdivided, [illegible] 4-4589

FINE RESIDENTIAL BUILDING LOT [illegible] Richmond. Call 3-9881 for details.

ONE ACRE NEAR ELK LAKE cleared level on sewer. 2-2621

GOOD LOT 90x120 CAREY ROAD $850. Phone 6-2168

ANNOUNCING
A new subdivision of
CHOICE SEA-VIEW LOTS
situated on high ground just past Ardmore Road in beautiful Gordon Head
Known as
WENMAN DRIVE
80-Ft. Lots From $1100 Up
SELECT YOURS NOW
Please ask for Mr. W. O. Cameron at
THE B.C. LAND & Investment Agency, Ltd.
923 Government Street 6-6118
Exclusive Agent

60 PROPERTY WANTED

CALL IN AND SEE US AT 1201 BROAD Street. Three [illegible] $1,500 [illegible] and good [illegible] payment. Have a cash buyer for good home. Meet us at Real Estate Rhodes Realty Ltd. 1201 Broad Street. 2-6264. Eves. 4-2896, 3-7200, 6-1458, 2-4581

LOT WANTED IN GOOD LOCATION IN Esquimalt for cash. B. W. Anderson of Financial Survey Ltd. 4-9165. Res. 2-4027

LOTS NEEDED CITY, OAK BAY OR any district. $600-$800 cash paid. Call Hedlich Realty Ltd. 2-7814, 2-8212

SEA VIEW LOT REQUIRED. CALL after 6 p.m. 4-7817

61 ACREAGE FOR SALE

23 ACRES SAANICH ROAD. Four-room house, due porch and [illegible]. Every city recommendation. Would sell or exchange for duplex or revenue property. 9-2967

APPROXIMATELY 90 ACRES SHAWnigan district, [illegible] lake frontage. About $18 per acre. Phone Cobble Hill 8414

BRENTWOOD 1.8 ACRES OWNER L. G. Thomas, Beach Drive, Brentwood Bay. Keating 127Y. Acreta protected.

64 FARMS FOR SALE

[illegible] ACRES 1 MOTHER [illegible] High [illegible] farm with income of $[illegible] per month steadily increasing. A [illegible] operation, excellent condition, [illegible] equipped [illegible] cows, [illegible] poultry [illegible] and maternity pens, feed room, large hay storage loft. Hay fork, etc., milking machine. New dairy [illegible] Large concrete pit, [illegible] machine shed, [illegible] tractor, truck. All necessary equipment for operation of farm. As going concern including quota, cows, equipment, etc. Priced at $42,000. Terms arranged. Call or write, W. A. Campbell, J. R. Whittome & Co. Limited, Duncan. Phone 10. Home phone Cobble Hill 60Y2.

THERE OUGHTA' BE A LAW

Brigade Plans Annual Meeting

Annual meeting of Victoria Centre St. John Ambulance Association will be held February 14 at 8 p.m.

Brigade activities next week are:

Monday—B.C. Electric, 254, 8 p.m., R. Leeman superintendent; Victoria cadet, 61, 6.30 p.m., [illegible] superintendent; Pemberton Crusader, 254, 7 p.m., Mrs. M. Akins, superintendent.

Tuesday—Oak Bay, 176, 8 p.m., Mrs. E. Humble, superintendent and Industrial First Aid, 7.30 p.m., A. Jarvie, instructor.

Wednesday—Senior First Aid, 7.30 p.m., A. Jarvie, instructor; Senior Home Nursing, Miss Christine Clark, instructor, and Victoria Nursing, 61, Mrs. M. Bell, superintendent, will meet at 7.30 p.m.

Thursday—Dr. D. E. Alcorn will be the speaker at a meeting open to all divisions and classes, St. John Cadets, 7 p.m., Ken Soles, acting superintendent.

Friday—A. J. Dallain, 210, 8 p.m., Mrs. B. D'Altroy, superintendent, and Denton Holmes Cadets, 6.30 p.m., Miss E. Owles, superintendent.

Bad Spelling Means Prison

BERLIN (Reuters)—A former policeman was sentenced Thursday to five months in prison because he was ashamed of his spelling. Herbert Hempel, 37, told the court he removed a document full of misspellings from police files and made a woman he questioned sign a blank form so a typist could fill in her testimony neatly above.

CNR Trying New System

MONTREAL—Tests with radio-telephone communication in freight train operations, the first of their kind ever undertaken on the North American continent, are under way on the Canadian National Railways between Montreal and Vancouver.

The experiment permits instant communication between front and rear-end train crews, the trainmen and wayside station and with walkie-talkie equipment between flagmen and other members of the train crews.

Ship Calendar

VICTORIA

ARRIVAL
Cambridge (in tows to 1966), 491,000 feet of lumber for the U.S. Atlantic seaboard. (King Bros.)

IN PORT
Amadeo (in drydock). (King Bros.)

COWICHAN BAY

IN PORT
Lucellia, loading 500,000 feet of lumber for the United Kingdom. (King Bros.)

CROFTON

IN PORT
Arialdoo, loading.

DEPARTURE
Bernhard Ingelsen to New Westminster yesterday after loading.

CHEMAINUS

IN PORT
Hartington, loading.
Leontios, loading.

WARMAC

IN PORT
Daverdyk, loading.

PORT ALBERNI

IN PORT
Elnia, loading.
Gosse, loading.
Sea Wood, loading.

DEPARTURE
Mikuria to sea yesterday after loading.

Kersey, Weisman Chamber Guests

Raymond Kersey, newly appointed B.C. industrial commissioner, and Brahm Weisman, planning director of the Capital Region Planning Board, will be guests of the industrial development group of the Chamber of Commerce at a luncheon meeting in the Pacific Club next Monday.

Mental Health Education Long, Hard Job

NANAIMO—Public education on mental health is a long job beset with difficulties, James D. Ward, executive director of the B.C. division of the Canadian Mental Health Association, told a meeting of the PTA Council and social welfare workers this week.

"For every patient . . . in hospital we have two to three in the community which could use some form of expert psychiatric care if it were available," he said.

"I believe we could add to them the related problems of alcoholism, drug addiction, divorce and juvenile delinquency," he continued. "Mental health has not been too well understood and for various reasons not to much progress has been made until just recently."

Family life should be bolstered as a means of overcoming mental illness, he said.

Trucker Fined For Speeding

NANAIMO—Roy Fleming, truck driver, was fined $12.50 and costs when he pleaded guilty in police court yesterday to a charge of exceeding the speed limit in a school zone at Lantzville.

R. P. Alaire was fined $15 and costs for speeding in the Oyster Bay district. R. R. Strietzhorst was fined $5 and costs for failing to observe a stop sign in Parksville.

LADYSMITH—Pythian Sisters Temple No. 5 is planning a card party in Eagles Hall at 8 p.m. Tuesday.

WARNING ORDER No. 36

ANTI-AIRCRAFT Firing Practice will be carried out from the vicinity of ALBERT HEAD as follows:

[illegible]

The danger area is described as follows:

The seaward sector of a circle of 22,000 yards radius centred on NORTH Latitude 48 degrees 21 minutes 04 seconds WEST Longitude 123 degrees 28 minutes [illegible] seconds and limited by the radii drawn from the centre through RACE ROCK lighthouse at NORTH Latitude 48 degrees 18 minutes 40 seconds WEST Longitude 123 degrees 31 minutes 15 seconds and drawn from the centre [illegible] TRIAL ISLAND lighthouse at NORTH Latitude 48 degrees [illegible] minutes [illegible] WEST Longitude 123 degrees [illegible] minutes 00 seconds.

The danger area is Surface to 2,000 feet.

R. [illegible]
COMMANDER, ESQUIMALT GARRISON

TENDERS

For the purchase of Trucks will be received by the undersigned up to noon March 1, 1955, as follows:

10 only—Ton Light Delivery Trucks, complete with:
Pickup body
Oil bath air cleaner (quart size)
Oil filter
Front and rear shock absorbers (with rear shields)
5 only [illegible] type tires, [illegible] rear
Heavy duty rear springs
Heater and defroster
Generator and vacuum pump
[illegible] seat
[illegible] with black hood and rah
F.O.B. Cloverdale

and

10 only—Sedan Delivery Trucks, complete with:
Heavy duty springs and shock absorbers front and rear
A.C. heater and defroster
Oil filter
Oil bath air cleaner (quart size)
5 only 6.00x16 6 ply tires, highway tread
Dual horns
Heavy duty seat
Dual rear view mirrors (outside)
One extra wheel on rear side, just behind door in sign panel area
Passenger seat (both sides fold forward)
Turn signals
Interior light
Colour: Toledo orange with black hood and rah
F.O.B. Cloverdale

NOTE: State definite delivery date and number of deliveries from January to December.

Price per mile of an example.

Price per mile quotations for each 10 [illegible]

Prices are should bear the words [illegible] TRUCKS AND IN LIGHT DELIVERIES.

Any complete specifications should be enclosed.

CHAIRMAN
PURCHASING COMMISSION
PARLIAMENT BUILDINGS
VICTORIA, B.C.
February 2, 1955

Newspaper Advertising STIMULATES BUYING

DON'T FORGET THE COMMUNITY!
AUCTION SALE
TODAY, 1.30 P.M.
At the Luxton Community Hall
Consisting of Livestock, Farm Implements, Household Furnishings, Etc.
TERMS: CASH
THOMAS J. BOYLES
Auctioneer and Appraiser
P.O. Box 9, Cobble Hill
Phone 5213
Sales Conducted Anywhere on Vancouver Island

NOTICE TO CREDITORS

IN THE MATTER OF THE ESTATE OF HENRY MASTERMAN MIST, DECEASED, late of 1321 Rockland Avenue, Victoria, B.C.

ALL CLAIMS against the above estate duly verified by statutory declaration and with particulars and vouchers of securities held if any, must be sent to the undersigned on or before the 8th day of March, A.D. 1955.

THE ROYAL TRUST COMPANY
1206 Government Street
Victoria, B.C.
Executor.

By Alan F. Bigelow,
Its Solicitor.

FREE Delivery!
BOTTLED BEER
Phone 4-4179
25c per dozen paid for empties. Please have them ready when the driver calls.
This advertisement is not published or displayed by the Liquor Control Board or by the Government of British Columbia

WOOD — SPECIAL — WOOD
No. 1 Fir Wood, stove lengths, very easy to split. Good for kitchen, furnace, heater and all-around use. Ready to burn. Best supply for years.
2½ CORDS $10.00
Agricultural Sawdust and Shavings for Garden and Farm. Free Bark and Waste for Road and Fill
O.K. FUEL
Come and see this wood at our yard and office
740 TOPAZ AVENUE IMMEDIATE DELIVERY PHONE 4-2482

Daily Colonist presents
J. ARTHUR RANK and UNIVERSAL
NEWS
Princess Readies for Tour to Caribbean
Canadian Pilots Royal Tour Stratocruiser "Canopus"
Girl Gridders Perform In U.B.C. Powder Bowl
The Fleet Readies for Formosa Crisis
Feature on Screen!
"SITTING BULL"
Starring
DALE ROBERTSON
MARY MURPHY
J. CARROL NAISH
At 1.00, 3.05, 5.10, 7.15, 9.20
NOW!
ODEON

GET STRONG, HEALTHY CHICKS FROM RELIABLE BREEDERS

Start with chicks that are full of vim, vigor and vitality . . . hardy and healthy . . . chicks which are scientifically bred to grow fast, lay early, produce steadily and show you EXTRA egg profits. For an early start on your best poultry year . . . order your chicks now, from the reliable breeders whose advertisements appear in the Classified section of this paper.

CHECK CLASSIFICATION 31A FOR HEALTHY, DEPENDABLE CHICKS TO START YOU ON THE WAY TO BIGGER PROFITS

THE DAILY COLONIST

It's the Woman Who Pays—Again

NEW YORK (AP)—A society woman has reluctantly paid $7,000 for a portrait she can't stand the sight of—by surrealist Salvador Dali.

Mrs. William Woodward sat for Dali for a year, and, as agreed, never peeked until the portrait was finished April, 1953.

Dali sued. A cheque for $7,000 has been sent Dali.

Draws Laughter

New Apology Given

The five-member Liberal group in the legislature gave its second apology in two days yesterday when George Gregory of Victoria withdrew uncomplimentary remarks which he denied saying but admitted he had come close to making.

He denied saying at a Liberal rally on Thursday last March that some members of the government did not have shoes until they were elected and that the minister of health was the stupidest boy in school.

The day before Gordon Gibson (L, Fallowfield) apologized for breaking into profanity Wednesday during discussion of forest management licenses. He said words which were meant for himself alone and he did not realize his booming voice had been picked up by the public address system.

Later on Thursday Attorney-General R. W. Bonner quoted [illegible] deputy in the House and the young lawyer drew laughter as he attempted a serious explanation.

He said he had quoted a newspaper which in turn had quoted Eric Martin, the minister of health as saying at the time of formation of the Social Credit cabinet that he had been consistently at the bottom of his class in school at Victoria, "and now I'm a cabinet minister."

In the other case Mr Gregory said "I had in mind one particular backbencher of whom I had heard from a remote relative the statement that he did not own any shoes."

Parley By CBC Likely

OTTAWA (CP)—The government announced yesterday the CBC is ready to reopen deadlocked contract negotiations with union technicians threatening a strike.

But the CBC said later that the union, whose officers are empowered to call a walkout by February 16, has not yet sent a meeting at Toronto has been arranged.

In announcing the CBC's willingness to resume discussions, Revenue Minister McCann also said in the Commons that the publicly owned corporation has "made plans to carry on on a temporary and part-time basis" should a strike occur.

Mercy Plane Flies Blind To Save Tot

MINNEAPOLIS (AP)—An air force plane on a mercy flight from Havre, Mont., flew blind through snow-filled skies yesterday rather than go above the storm where the altitude would make it more difficult for a month-old Lynda Tietema to breathe.

Critically ill with and undiagnosed respiratory ailment, the baby was flown here to be examined at University of Minnesota hospital.

SEE BRITAIN FIRST—BY RAIL!

Enjoy the rare beauty of bonnie Scotland . . . travel swiftly and comfortably by one of our famous "name" trains from London to Scotland, then take your choice of enchanting—and thrifty—tours of the Lochs and Highlands by rail, motor coach and ship.

SAVE with Thrift Tour Tickets!

1,000 miles of "Go-as-you-please" rail travel in Britain

$18 3rd CLASS ONLY $27 1st CLASS

Also good for reservations all Irish cross channel services including berths and rail travel in Northern Ireland and points between Dublin and Belfast. Valid for six months. Not on sale overseas.

BE SURE TO SEE YOUR TRAVEL AGENT

CIRCULAR TOUR TICKETS

Another Bargain Feature—

10% Savings on Travel throughout Britain and Ireland.

Secure these, too, before you leave. Train and cross-channel ship reservations; attractive tours by rail/motor coach/ship.

BRITISH RAILWAYS

For [illegible] please write Dept. [illegible] BRITISH RAILWAYS, [illegible] Toronto, Ont.

MILLIONS KNOW THE COUGH AND COLD FIGHTING POWER OF BUCKLEY'S MIXTURE

THAT'S WHY IT IS CANADA'S FASTEST SELLING COUGH COLD, ASTHMA AND BRONCHITIS REMEDY.

N-129

ONE THOUSAND UNITS ONLY

Pres-to-logs

Delivered in your basement within 48 hours after your family 2 units per customer

per unit (245 logs) $20.50

For Delivery Between Now and February 15th

VICTORIA WOOD & COAL CO. LTD.

717, 625 FORT (In the Yarrow Bldg.) Phone 2-8247

FREE! INSTALLATION

With This "Full Fidelity" CBS COLUMBIA

21" TELEVISION SET

EXACTLY AS SHOWN!

EASY TERMS

Only CBS Columbia brings you "Full Fidelity" Television . . . which enables you to see better . . . hear better! Twin Speakers, one on each side give perfect sound.

YOU PAY ONLY THE REGULAR PRICE

$349

COMPLETELY INSTALLED!

ABSOLUTELY NO EXTRAS!

Your Choice of 3 Antennas!

ANY OF THESE FAMOUS-NAME ANTENNAS

★ CHANNEL MASTERS ALL-CHANNEL "RAINBOW"

★ SIMS ALL-CHANNEL FOLDED V ANTENNA

★ CHANNEL MASTERS ALL-CHANNEL "CHAMPION"

PLUS 90 DAYS FREE SERVICE!

THE GREATEST TV OFFER EVER AND IT'S FULLY GUARANTEED

GET OUR TV GUARANTEE!

2-DAY MONEY-BACK — 7-DAY EXCHANGE

Buy with complete confidence. If you are not entirely satisfied with the TV set purchased from us we will exchange it for you within seven days from date of purchase for any other TV set in our huge stock and allow you every cent you paid on the first set. YOU JUST CAN'T LOSE. YOU MUST BE SATISFIED. Let us prove conclusively that DOUGLAS always has and always will GUARANTEE A BETTER DEAL! Make no deal until you've seen DOUGLAS.

Douglas TV & APPLIANCES LTD.

2901 DOUGLAS AT BURNSIDE 2-9101

What's news at Inco?

One man can shovel 200 tons a day

The "slusher" shown here is a scraper powered by a 125-horsepower motor. With this machine one man can move 8 tons of ore along a passage and drop it down a chute with one "pass".

Such developments, involving the investment of millions of dollars, are a *must* at Inco because men with hand shovels just could not move 50,000 tons of ore *each day*.

Machines like the "slusher" are safe, efficient tools and are absolutely *necessary* to the profitable operation of great mines like Inco's.

"The Romance of Nickel", a 32-page book, fully illustrated, will be sent free on request to anyone interested.

INCO NICKEL TRADE MARK

THE INTERNATIONAL NICKEL COMPANY OF CANADA, LIMITED

25 KING STREET WEST, TORONTO

BLONDIE

BEN BOLT

MARY WORTH

LIL ABNER

POGO

RIP KIRBY

ARCHIE

REX MORGAN

KERRY DRAKE

JULIE JOENS

JUDGE PARKER

LOUIE

MUTT & JEFF

BERRYS

Winning Contract

By Howard Schenken and Richard L. Frey

BRIDGE QUIZ

When the bidding reaches the higher levels and the opponents have refused to let you buy the hand at your game contract, [illegible] you must decide whether to go [illegible] further to double them. [illegible] is moral to pass. When vulnerable [illegible] is even it is often difficult to decide which side is [illegible] sacrificing.

With [illegible] vulnerable [illegible] you deal and the bidding goes:

SOUTH	WEST	NORTH	EAST
1 ♠	2 ♣	2 ♠	3 ♣
4 ♠	5 ♣	Pass	Pass

What would you bid now with each of the following South hands?

(a)
♠ A Q 10 5 4
♡ A 2
♢ K J 10 6 4
♣ 2

(b)
♠ K Q 9 8 7 6
♡ 7 2
♢ A Q 6 5
♣ 4

(b)
♠ A K J 5 4
♡ Q 9 8 4
♢ A Q 8
♣ 2

(e)
♠ Q 10 9 8 5
♡ K J 4 2
♢ A K 6
♣ 4

(c)
♠ A K J 5 4 2
♡ 7 3
♢ K Q 10
♣ 4 2

(f)
♠ K J 10 6 2
♡ A K 4
♢ 7
♣ 10 6 4 3

ANSWERS TO BRIDGE QUIZ

[illegible] that North's values for his free raise include the ace of spades. Your defensive strength is slight, but your chance of [illegible] is [illegible] and [illegible] you may go down one [illegible] Disregard the [illegible] of tops in your suit and [illegible] that partner will [illegible] You should be able to win three tricks at least in the red suits.

Five spades. Don't let your high length persuade you to bother. Yes you will probably win them although not many. But partner is almost sure to be extremely short in clubs [illegible] and you should [illegible] this hand as having an [illegible] chance. [illegible] five spades [illegible] good to settle for a [illegible] set [illegible]

The Daily Cross-Word Puzzle . . .

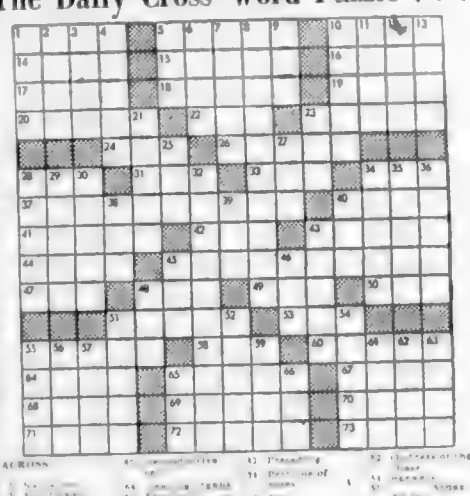

ACROSS

DOWN

Answer to Previous Puzzle

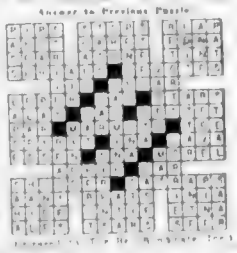

Daily Astrology

BY RITA DEL MAR

SATURDAY FEBRUARY [illegible]

[illegible]

[illegible] 20 to February 28 [illegible] Good environment [illegible] especially [illegible]

[illegible] March 20 [illegible]

[illegible]

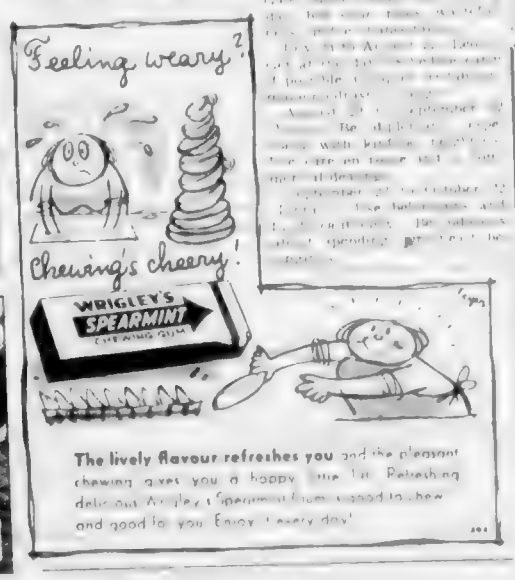

YOUR OPPORTUNITY

THIS IS OUR SLACK SEASON

Now Is Your Chance To Have Your Car Damage Repaired

NEXT WEEK ONLY

BODY AND FENDER REPAIRS AT BIG SAVINGS!!

Let Us Give You a Free Estimate While This Offer Lasts — One Week Only

MOONEY & SONS

937 VIEW STREET PHONE 3-4177

DOUGLAS AT FISGARD

Hudson's Bay Company

INCORPORATED 2ND MAY 1670

Saturday store hours: 9 a.m. to 5 p.m. Dial 3-7111

Sidney, Keating, Cobble Hill, Sooke and Duncan call Zenith 6040, Toll Free

The BAY'S February Home Furnishing SALE continues Saturday!

You'll get more for your home furnishings dollar at the BAY's big SALE that goes non-stop through the month with everything you need from kitchen curtains to floor coverings! The BAY has pounced on off-season bargains, captured the cream of the purchasing market, made huge group purchases to make possible these better-than-ever values that bring you good value at substantial savings!

9 a.m. SPECIALS

On Sale One Hour Only or While Quantities Last
No Phone, C.O.D. or Mail Orders Please

Clearance! Popular novels—Interesting reading, exciting reading in some of these best sellers marked down to a new low price. Choose from "One Crown with a Sun," "A Lady Richly Left," "The Happy Nightmare" and many others. Reg. $1. Special, **29¢**
BAY books, main

Reg. 14.95 to 16.95 men's jackets—Keep warm and comfortable spring and summer in a corduroy, melton cloth or flannel jacket. Zipper, button or dome fronts. Wine, blue, red. Broken size range. Special, from **5.98** to **9.98**
BAY men's wear, main

Clearance! Men's slippers — Wide variety of styles to choose from in lightweight, comfortable slippers featuring hard or soft leather soles. Opera style, mules and a few Romeos. 6 to 12. Brown and wine. Reg. 4.99. Special, pair **3.29**
BAY men's slippers, main

Reg. 59c pure Irish linen tea towels Dry dishes to a sparkling finish with these 20"x30" tea towels that absorb lots of moisture without getting soggy! Multi-color stripe pattern. Special, each **38¢**
BAY linens 3rd

Remove paint stains with turpentine And use for thinning paint too. Cleans brushes in fast time, gets stains off your fingers. Reg. 50c. Special, 26-oz. bottle **34¢**
BAY hardware, lower main

Blue King pipe tobacco, reg. 1.39—Smooth smoking pipe tobacco that doesn't nip your tongue. So, for a satisfying (and economical) pipe of tobacco choose this special! ½ lb. **1.19**
BAY tobacco, main

For school, for home, ankle socks—Elastic cuff, women's cotton ankle socks in assorted colors, broken sizes. Subs of a 35c line! Special, pair **12¢**
BAY women's hosiery, main

Mild, Jergens soap — Helps keep dry skin soft and smooth, gets it really clean, is delightful to use. Limit of 4 cakes to a customer. Special, 1 bar **5¢**

HBC sanitary napkins Smooth and soft. Special, box of 48 **1.12**

Daggett & Ramsdell skin tonic — You'll save ½ . . . For smoother, lovelier skin, try this gentle tonic that removes face cream, has a mild astringent action. 16-oz. size. Special, **49¢**
BAY toiletries, main

Smiles 'n' Chuckles chocolates — ½ lb. contains assorted nougats, creams, nutmeats, caramels and hard centres, covered with rich, creamy chocolate. Special, ½ lb. **43¢**
BAY candies, main

Sizes 8½ to 11

Imagine! Ultra sheer, 1st quality, 60 gauge nylons for only 79¢. Ordinarily you'd pay 1.35 for these sheer stockings!

- Your legs will be the loveliest in mist sheer nylons that fit with a sun-tan smoothness!
- Stock your hosiery wardrobe now . . . at a "Once-in-a-blue-moon" price that brings big savings!

60-gauge, 15-denier formal sheers

79¢ Pr.

So clear, so sheer, they'll make your legs look lovelier than ever, fit perfectly at ankle, calf and leg, because they're fully fashioned, proportioned to fit YOUR height! Wondering why the savings? Why the bonus on stockings that are obviously FIRST QUALITY, have been designed to fit . . . to cling with sheer, smooth flattery . . . well it's easy. Our Montreal buying office persuaded a well-known manufacturer (whom you'll recognize as soon as you see the stockings) to give us this special purchase of plain-pack nylons. As a result we're able to pass on the finest quality there is—at savings to you! Narrow heel panels flatter your ankles, dark, sliver-slim seams trim your legs while the colors cast a mist-sheer haze, come in soft and beautiful beige tones. Sizes 8½ to 11.

For men only! Like to remember that special someone with a little something Valentin'e Day! . . . Well, how about a pair, or a couple of pairs of these beautiful nylons that will thrill her heart with their Gossamer loveliness! Be sure to get her RIGHT size, that's all we ask . . . P.S. The stockings are NOT boxed, but we'll put them in a blue and silver BAY folder, that makes them perfect for gifting!
BAY hosiery, main

Baby will sleep like a charm, ride comfortably and safely in a convertible carriage that can be folde d to pack into your car

Baby will sleep comfortably and warmly in this vinyl leatherette carriage that features shockproof rubber wheels, protected by chrome mudguards. The inside of the carriage is covered with feather-soft padding and to keep baby securely in place there are easy-to-attach safety straps. Drafts will not get in to chill your tot, because the peek-a-boo storm cover, three-bow hood keep them out. What's more, as baby grows, the carriage can be converted into a sit-in stroller, and mother will find that she'll be comfortable too . . . the carriage or stroller is effortless to push! Silver grey and coronation blue.

Reg. 39.95.
Special, each **$34**

Buy that new carriage—keep baby comfortable and safe! $5 down . . . $5 monthly.

$1

Two-piece cotton suits keep junior neat, fresh

Reg. 1.98 . . . Daisy fresh little suits that are wonderfully easy to launder. Blouse top of white cotton has Peter Pan collar, short sleeves. Pants in pastels, yellow, pink, blue, have button side opening, straps to keep them secure. Sizes 1, 2, 3. Special, pair **$1**

Rompers, cardigans, T-shirts at 1 low price

Reg. 1.98 to 3.98. Special, **$1**

It's easy to keep your bundle-of-joy looking cute as a button in these hard-wearing little outfits that still look fresh after months of hard wear. Choose cotton rompers, cardigans and T-shirts in white, pink, blue, yellow, turquoise. Sizes 1-3.

55c

Baby-soft cotton T-shirts, 2-button shoulder

Reg. 79c each. Easy to slip on and off, just right for playtime. Soft cotton is kind to baby's skin and can be laundered in a jiffy. Blue, pink, yellow. Sizes 1-3. Special, **2 for $1**

Soft, cosy flannelette gowns keep baby warm

By night and by day, these warm little gowns keep your baby well-protected against colds, keep her fresh and pretty too. Pastel colors, blue, pink, yellow, mauve, white. Infants' sizes. Reg. 98c. Special, each **55¢**

Double thick terry towel drys quickly, thoroughly

Soft as can be, these absorbent terry towels are gentle on baby's soft skin, come in double thickness for warmth, and extra absorbency. 36"x36". White, blue, pink. Reg. 2.49. Special, each **1.49**

Keep baby clean with a fresh terry cloth bib!

Large, protective bibs, to keep pablum from getting fresh dresses and rompers untidy. Round or straight style, some coverall styles included. Pink, blue and white. Reg. 39c and 59c. Special, **19¢** to **39¢**

BAY children wear, third

$1

19c and 39c

9 o'Clock Grocery Special

Personal Shopping Only

Sweet smoked bacon, freshly packed. Here's a wonderful breakfast treat for the whole family. Delicious whether lightly fried or done to a crisp, crackling turn! ½ lb. **25¢**

Limit: 2 per customer.

BAY self-serve meats, lower main

Set Winter-weary rooms sparkling for Spring with washable paints that are easy to apply, stay fresh!

High-gloss enamels — For woodwork, or plaster! Brightens and cleans, makes your rooms ready for Spring. You'll find this enamel easy to apply, and that it goes on in double-quick time, will not streak. White or ivory.

Non-glare semi-gloss—Easy on the eyes, there's no reflected glare when lights are turned on. Use on bathroom or kitchen walls and woodwork. White or ivory. Mix your own choice of colors with enamels to create special tints. 25¢

Undercoat —Gives depth and better coverage to finish coat, makes enamel easier to apply, give a professional finish. White only.

Quart, **98¢** Gallon, **3.69**

9 o'Clock Special

Personal Shopping Only

Paint brush and roller cleaner
32-oz. Reg. 95c. Special, **49¢**
Just take your paint brush or roller coater and dip it in the can of cleaner. No fuss, muss or bother.
BAY hardware, lower main

You can wash your walls when you use Satin Latex—Yes, you can actually scrub your walls when they get the least grimy, the paint stays fast, comes up as fresh as ever, because the rubber base of this paint is specially treated to adhere to any type of surface. Pastels: Pink, blue, yellow and white, grey. Gallon, 5.88 Quart **1.79**

Do a better job with a brush that really applys paint smoothly

Long, full brushes that apply paint smoothly and evenly are rubberset to prevent bristles from coming out, getting stuck in the fresh paint. Choose from 3 sizes. 2" Each **93¢**
2½" brush, Each **1.19**
3" brush Each **1.49**

Here's a time-saver that gives easy, even coverage!

Special, **1.89**

Mohair roller and metal tray make it easy, and clean work, when you're painting a room, bedroom, wall or floor. Roller is removable, can be easily cleaned, and you'll find that the whole procedure takes less time, less work and cleaning up afterwards is at a minimum.

BAY hardware, lower main

Boys' feet need the comfort and support of these sturdy moccasin-toe Oxfords, styled for all-weather wear! Sizes 1 to 5½ collectively.

Rain or shine, Spring, Summer and Autumn these good-looking, hard-wearing, two-strap moccasin-toe oxfords can be worn day in and out for school, play and best occasions. Shoes are styled with composition soles, that will resist rain, won't warp; rubber heels that save re-heeling expenses; leather insoles keep feet comfortable, and the two-strap leather uppers in mid-tan shade look smart, go with everything . . . Here's a shoe that keeps youngsters' feet well protected . . . in the long run, saves YOU money. Special, pair Reg. 6.95 **4.99**

Men! Choose new shoes from six choice styles that feature finest English craftsmanship, come fully leather lined, were regularly priced at 12.95

- Tan grain brogue
- Tan calf brogue
- Tan calf balmoral
- Tan calf blucher
- Black calf balmoral
- Black calf blucher

Step into Spring looking better dressed than ever before, and wearing a pair of the most comfortable and smartest shoes on the market. You'll like the fine English leather that acquires a glossy sheen after a few polishings, you'll find that the leather soles and rubber heels are really durable, cut down expenses, and that the full leather linings in the shoes prevent chaffing and discomfort. Sizes 6 to 11 collectively. Special, pair **9.99**

BAY men's and boys' shoes, main

Sidney, Keating, Cobble Hill, Sooke or Duncan call Zenith 6040 toll free.

PHONE DIAL 3-7111 TODAY

Turn the page for big values in the BAY'S 2-pant suit sale!

OR MAIL THIS COUPON

HUDSON'S BAY COMPANY MAIL ORDER DEPT.

Please send me the following . . .

Quan.	Item	Size	Color	2nd Color	Price

Please add 5% B.C. Tax

NAME ☐ CASH
ADDRESS ☐ CHARGE
☐ C.O.D.

THE BAY'S CONVENIENT CREDIT PLANS LET YOU ENJOY YOUR PURCHASES IMMEDIATELY!

SATURDAY... The BAY'S Annual February Sale of 2-PANT SUITS

DOUGLAS AT FISCARD
Hudson's Bay Company
INCORPORATED 2ND MAY 1670

Saturday store hours: 9 a.m. to 5 p.m. Dial 3-7111
Sidney, Keating, Cobble Hill, Duncan and Sooke call Zenith 6040 Toll-Free

Saving money appeals to you, doesn't it? And aren't you QUALITY conscious too? Then you'll appreciate the real value of these top quality all-wool suits, now offered at special SALE savings. Give your budget a marvellous break . . . buy an impeccable, distinguished suit now, with 2 pair of trousers that will actually DOUBLE the wear!

Does saving money appeal to you? Of course it does . . . but the trick is to get real value for your clothing dollars. REAL VALUE like these top quality, 2-pant suits, handsomely tailored from fine all-wool fabrics. . . . Suits with 2 pairs of trousers to double the wear! . . . Suits styled in the newest, most flattering narrow silhouette to make you appear taller, more slender, more athletic. . . . Not stodgy . . . but smart, distinguished suits you'll wear with impeccable taste. Here's an opportunity to buy the latest style at a price you would ordinarily pay for something mediocre. Try them on . . . let the mirror tell you that you never looked smarter!

2-PANT SUIT 49.99

Choose one of the new deep-tone colors! Feel right in style wearing a new deep-toned grey, brown or blue . . . in one of the interesting checks, a slimming striped pattern . . . or a conservative plain shade.

All-wool fabrics will keep their well pressed neatness! No ordinary suitings these . . . but a fine all-wool yarn dyed worsted noted for long-wearing, neat-looking appearance. Here's a suit that will keep its press longer; has a hard finish that resists creasing and soiling.

You'll recognize the latest cut and styles! Notice the more natural shoulder line . . . the narrow, long-roll lapels . . . the straight hanging coat . . . the flap pockets . . . here's the slenderizing silhouette that is the ultimate in correct styling. Careful tailoring, with an eye for details, assures you better fit . . . as does the shape-retaining hymo lining in the jacket front. Both double and single-breasted styles for you to choose from now at this special sale saving!

There's a size here to fit you! Regular, talls and shorts in sizes 36 to 46 collectively. Be early for yours! Come and try them on . . . let your mirror tell you how smart you look!

Give your budget a break with a 2-pant suit for $5 now $5 monthly

Order in person or by Mail or Phone

Sale Look smart for Spring---Buy a 2-pant suit now for NO MORE than a sport jacket costs!

2-PANT SUIT 27.77

Not just a jacket but two pairs of pants as well . . . all for no more than the price of a sport coat!. Here's a wonderful opportunity to get that "second" suit for business, sports and casual occasions. Have a complete outfit in one economical bargain! Well cut and finished, buy your 2-pant suit now from fine worsted fabric . . . pay no more than you ordinarily would for just a sport coat!

Look at the choice of colors and patterns! Choose your favorite from small checks or faint stripe patterns in browns, grey-blues and grey.

Both single and double-breasted styles with the new natural silhouette that makes you look slimmer, taller. Straight hanging coat, narrow lapels and natural shoulder line make this economical suit as fashion-right as the most expensive model.

Buy your economical suit now—A fine worsted suit with 2 pairs of pants and a smartly cut coat.. Sizes 36 to 46. Limited quantity! Be early!

Buy your "second" suit now for only $5 now $5 monthly

Alterations made for small charge—You want your new suit to fit perfectly and any alterations that have to be made, and the expert cuffing, will be done for a small charge.

The HUDSON'S BAY LABEL is your guarantee of top quality and complete satisfaction.

BAY men's clothing, main

Please turn the page for more BAY values in Nylons, Children's Wear, Paint, Men's and Boys' Shoes and Clock Specials!

IN VICTORIA IT'S THE BAY WHERE A SALE REALLY MEANS EXTRA VALUE!

ISLAND EDITION

The Daily Colonist.

Vancouver Island's Leading Newspaper Since 1858

NO. 47—NINETY-SEVENTH YEAR — VICTORIA, BRITISH COLUMBIA, SATURDAY, FEBRUARY 5, 1955 — 7 CENTS DAILY 10 CENTS SUNDAY — 28 PAGES

RACING
SEE PAGE 7

Crisis Hits France

PARIS (Reuters) — The French National Assembly today overthrew the government of Premier Pierre Mendes-France by a pre-dawn vote of 319 to 273 against his North African policy.

The vote against the government was more than the absolute majority, making its resignation compulsory.

A hurried cabinet meeting was held as soon as the figures were officially known.

CALLED FASCIST

A storm of shouts, catcalls and cries of "Fascist" drowned out the voice of the defeated premier when he tried to make a final speech to the house which had just voted him out of office.

He strode out of the assembly followed by his advisers, while Socialists, Radicals and other supporters clapped and cheered.

Later Mendes-France and members of his cabinet handed their resignations to President Rene Coty.

SUPPORTERS DEFECT

The defection of almost 40 Gaullists and Radicals, who normally vote for the government, clinched Mendes-France's defeat.

The vote came after Mendes-France had made a last vain plea for support, warning that his overthrow might mean a "storm of hatred for France."

The vote left France without a government for the 21st time since the end of the Second World War.

It toppled Mendes-France from power after a stormy 33 weeks in office during which he weathered a dozen other confidence votes, masterminded the Indo-China peace settlement and the new West European Union defense treaty and caught the imagination of France more than any other French leader since Gen. Charles de Gaulle.

Family Night Draws 5,000

A few of those who entertained nearly 5,000 persons at "Family Night" in Memorial Arena last night gathered after the show. They are Shirley Williams of the Victoria Girls' Drill Team; Colin Trigwell, seven, smallest hockey player on the ice; Barbara Walton, Jubilee Hospital nurse. Admirers Const. Nap Bouchard and Fireman Jim Allan stand behind. (See story, Page 13.)

Budget Reaction Violent

Oak Bay Reeve Threatens To Quit School District

Costs Less Alone, Norris Convinced

Oak Bay may break away from Greater Victoria School District No. 61 and form a school district of its own as a result of yesterday's budget, Reeve Fred E. Norris indicated last night.

"We are absolutely convinced Oak Bay could exist cheaper as a new school district," he said.

For full details of budget see Pages 8 and 13.

"I don't say we could operate cheaper than School District No. 62, but Oak Bay could run its own school district for less than Oak Bay's contribution to the Greater Victoria district . . . and at as high a standard," he said.

"For years our contribution to the school district has been four times as much as Saanich on a per capita basis," Reeve Norris complained.

Former reeve P. A. Gibbs, now MLA for Oak Bay, indicated he would be willing to support Reeve Norris in forming an Oak Bay school district, such as existed before 1926, when the Greater Victoria district was formed.

Oak Bay is contributing to the cost of schools in other areas, Reeve Norris claimed.

British Columbia's new budget brought mixed reaction from Saanich, Oak Bay and Esquimalt municipalities.

Comments ranged from Esquimalt Councillor Jack E. Carey's "It sounds very favorable to me," to Oak Bay Reeve Norris' strong criticism.

Oak Bay, Saanich and Esquimalt are among six B.C. districts where school taxes will be increased.

"The assessment equalization is not working yet," said Reeve Norris, who was in the gallery of the House to hear the budget speech.

"When they have upped the assessments like they have done in B.C., particularly in Oak Bay, it means that on this year's basis one mill is really the same as 1½ mills in 1954," he said.

"The new formula is not very simple and it's hard to make a sensible comment," he added.

It's the Biggest

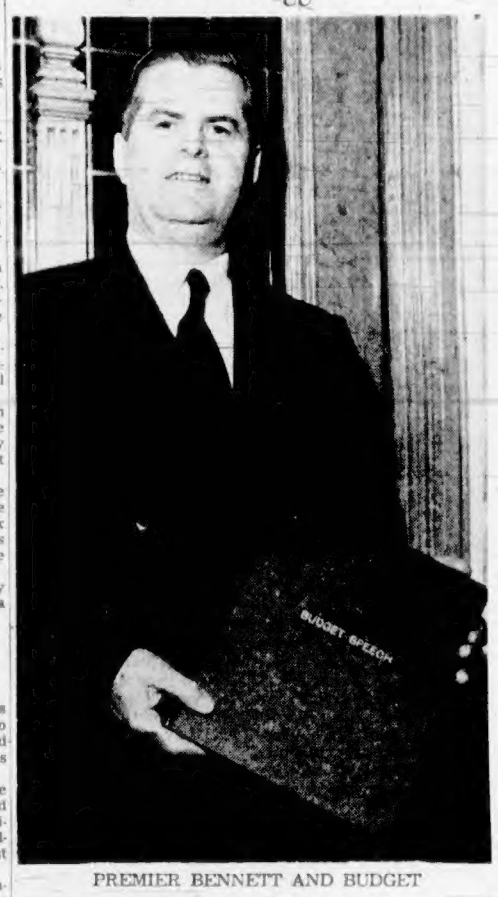

PREMIER BENNETT AND BUDGET

Up to Municipalities

Esquimalt Reeve A. C. Wurtele said: "It is quite a complicated formula. I want to get the figures from the municipal hall and study them before I make any comment., I really don't know anything about it."

Esquimalt Councillor Carey said "It is entirely up to the municipalities to control the mill rate to take up the slack for local administration.

"We are hoping not to be too hard on the taxpayer."

"I am satisfied with the setup of the grant system," he added.

Saanich Reeve Joseph Casey wanted time to study the budget before commenting.

"There are a lot of unknown factors to consider," he said. "It is rather imponderable. I don't think anybody from the information in the night newspaper can tell whether they are in the red or black."

Still anxious to know if their municipal taxes would be higher this year, most ratepayers quickly gave up trying to fathom the budget and decided to let their municipal councils do the work.

The school formula may be part of a Social Credit trend to shift the debt burden to municipalities, CCF Opposition Leader Arnold Webster said last night.

The five Liberal MLAs claimed that Premier Bennett did not keep his promise of two years ago that reassessment would reduce school taxes to home owners and farm lands by 25 per cent.

The budget is still an unknown quantity as far as city hall officials are concerned.

"Until we closely consider the matter with the Greater Victoria School Board we won't know how city taxes will be affected," said city manager Cecil Wyatt.

"I couldn't possibly comment on the budget until then," he added.

School board chairman Walter Jeune also declined to comment, but did say the board's budget must be handed down before next Friday.

"As we've been saying, the increase of assessments does not necessarily mean an increase in taxes," said city assessor Alfred Joyce.

BREAK EVEN

Mayors of four Vancouver Island cities took a hasty look yesterday at the provincial government's new education cost formula and municipal grants plan and three said they expect their municipalities should "break about even" this year.

Mayor J. C. Wragg of Duncan said his initial impression was that his city "may break about even."

"But I don't think we'll be any worse off," he added.

Mayor Loran Jortian of Port Alberni said the school cost and municipal grant proposals "do

Continued on Page 3

Bill Gives Ottawa Veto Power

Canada, U.S. Should Split Columbia Power, Says Howe

OTTAWA (CP)—Trade Minister Howe indicated Friday night Canada will demand half of any electric power developed in the United States on rivers rising and dammed for water storage in this country.

He also told the Commons Canada would prefer to receive the power instead of cash.

Mr. Howe opened debate on a government bill which would require anyone—including provincial governments—to obtain a federal license for any works in Canada affecting the flow of a river running into the U.S.

The legislation has originated in part from a disagreement between the federal and British Columbia governments over the use of Columbia River water for electricity.

Power developed in the U.S. by water from Canada, Mr. Howe said, "might be divided equally, based on the thesis that, while the downstream country is providing the 'head,' the upstream country is providing the 'flow.' Head and flow together constitute power. One without the other is useless."

He said Canada and the U.S. must behave as reasonable neighbors on the river question.

Mr. Howe said the legislation will ensure that international river improvements are built and operated in an orderly manner, and that the long-term national interest is safeguarded and not prejudiced by developments planned to serve immediate local purposes.

The bill would enable the cabinet to block a pending arrangement between B.C. and the Kaiser aluminum interests in the U.S. for the use of Columbia River water to generate power for Kaiser.

Kaiser Deal Rapped

OTTAWA (CP)—Two British Columbia members of the Commons Friday night criticized an agreement B.C.'s Social Credit government has made with the Kaiser Corp. to dam Lower Arrow Lake.

Howard Green (PC-Vancouver Quadra) said he regrets the "warfare" between the federal and B.C. governments over the Kaiser deal.

He called for co-operation between the B.C. and federal governments; otherwise, he said, "we will have a civil war in our own backyard."

H. W. Herridge (CCF-Kootenay West) said he has not found a single organization, prominent business man or civil engineer in his constituency who favors the Kaiser project.

Columbia power development should be a public enterprise, he said.

Formosa at a Glance

Four Ships Sunk, Nationalists Claim

TAIPEH, Formosa (CP)—The Chinese Nationalist air force claimed to have sunk four Communist ships and damaged two others in early morning raids today north of the Tachen Islands.

Chiang Kai-shek meanwhile was reported preparing a reply to a Washington request that he decide soon on quitting the Tachens.

His reply appeared to hinge on what is to be done about defense of Quemoy and Matsu, offshore islands even closer to the Red mainland than the Tachens.

TOKYO (UP)—Peiping radio said today Communist China was "unshakable" in demanding a seat in the United Nations Security Council and ejection of Nationalist China before discussing even Soviet proposals on Formosa.

LONDON (UP) — Britain warned Communist China yesterday that an invasion of the islands of Quemoy, Matsu and Tachen would endanger world peace and security. The strong warning was delivered in the House of Commons by Foreign Secretary Sir Anthony Eden.

LONDON (UP) — Soviet Foreign Minister V. M. Molotov yesterday called in the envoys of Britain and India in a sudden move that Western diplomatic sources said apparently reflected Soviet uneasiness over the Formosa crisis.

LONDON (Reuters) — Canadian, British and Indian leaders will meet today to take up the urgent question of how to end the fighting in the Formosa area.

Four Die As Blast Rips Ship

THE HAGUE (Reuters)—A radio message from the 7,053-ton Costa Rican tanker Darnel, crippled in the Atlantic, said Friday night four men have died following a boiler explosion.

Three of the men died from burns, according to a message picked up by a Dutch coastal radio station.

The message from the tanker said its port boiler blew up Thursday night, after which all boilers went out of service.

Mighty Panther Composes Chant

Princess Summons Calypso Singing Stars

PORT OF SPAIN, Trinidad (from UP and AP dispatches)—Music-minded Princess Margaret surrendered yesterday to the witchery of Trinidad's Calypso rhythms and called in five of the island's best Calypso singers for a command performance at Government House.

Vernon Roberts, the bass-voiced "Mighty Panther" of Trinidad Calypso, composed a chant in her honor, and she is taking an album of Calypso records back to London.

Yesterday she drove through Trinidad's rich sugar cane country to a great reception from cheering crowds in the picturesque "town on stilts," San Fernando.

The island's famous steel bands banged merrily on garbage cans in the streets at many points as the Princess entered the town where houses are put on stilts because of the tropical humidity.

Margaret was a vivid figure in a multi-colored silk dress and a small white hat. She had reverted to her usual hair style instead of the 18th-century French coiffure which caused a mild sensation when she appeared at a state banquet Thursday night.

The petite Princess arrived here by air last Tuesday to start a tour of the British West Indies—her first major assignment as a representative of the British Crown.

Before making the trip by car to San Fernando, she cut the ribbon opening a highway named after her. Then she drove through the tropical sun and watched workers cut the cane in the fields.

The workers stopped to add their cheers to those of children who lined practically the whole 50-mile route to San Fernando. In the town, banners stretched across the streets read, "San Fernando takes you to their heart."

The Princess drove to a park where she saw a youth rally with singing and dancing. She smiled as she watched young girls in kilts doing a Highland reel.

Later Margaret officially opened a new 500-bed hospital, then visited two of the children's wards.

Today she leaves for Tobago, said to be the original Robinson Crusoe island.

Princess Margaret laughed with all the others when vivacious dancers and masked actors mimicked everything in the Commonwealth, including the Royal Family, at the biggest carnival Port of Spain, Trinidad, has ever seen. Here three dancers perform amid gay decorations.

Toronto Man Linked To Rubinstein Case

NEW YORK (CP) — Alex Freeman of Toronto, an investor in Canadian oil stocks, was questioned Friday in the slaying of multi-millionaire Serge Rubinstein.

Freeman, 26-year-old son of a New York dress manufacturer, told reporters he had tried to interest Rubinstein in stock of the Bayfield Oil Co., of Toronto.

The Canadian said he had promised to send Rubinstein a prospectus a week before the playboy was found strangled in his lavish Fifth Avenue mansion.

Freeman was first linked in the case when he escorted pretty Estelle Gardner, Rubinstein's last date, to the funeral home before the burial.

He said he had first met Miss Gardner about 2½ years ago at a party in Beverley Hills, Calif. Freeman described her as a "very sweet and charming girl."

Ship Charge Denied

A flat denial that promotions aboard the weathership St. Catharines are based on favoritism by shore authorities was made last night by Col. Keith Dixon, district marine agent of the department of transport in Victoria.

Harold Winch (CCF, Vancouver East) said in the Commons Thursday claims of favoritism had been made by seamen from the ship.

Said Colonel Dixon: "There is no favoritism in promotions on the St. Catharines or any other government ship."

The seamen said inexperienced men are hired. Colonel Dixon explained all crewmen are hired through the national employment service

Basis of Aid Changed

Formula Provides $7,820,000 More For Municipalities

BY RAY BAINES
Colonist Legislative Reporter

A new school formula based on a 10-mill basic levy in cities and municipalities and seven mills in rural areas highlighted the record 1955 budget of $211,800,000 presented to the B.C. legislature yesterday.

The new budget changes the whole basis of provincial aid to municipalities for school and general purposes and wipes out the old system of sharing one-fifth of the 5 per cent sales tax and one-third of the motor vehicle license fees with municipalities.

The change represents an increase in revenue to municipalities of $5,300,000 over what they would have received in the 1955-56 fiscal year under the old system, and $7,820,000 over what they received in 1954-55.

CONSIDERS ABILITY

Premier W. A. C. Bennett said in his budget speech that the new system takes into consideration "ability to pay a fair and constant apportionment of the cost of education, not only among respective governments but also among the various classes of taxpayers . . . and the financial structure and fiscal needs of the municipalities."

The government will pay grants to school districts based on a new salary scale, over what 10 mills in cities and municipalities and seven mills in rural areas will produce. The formula provides for future increases in the cost of education on a 75-25 basis with the province paying the larger share.

In place of lost motor licence fees, the budget provides a system of basic municipal grants based on population.

It also provides a new basis for the 50-50 cost sharing of capital school construction with the province paying 75 per cent of everything above what three mills will produce. The grants for approved operating costs will include cost of transportation and for capital costs, the expense of purchasing buses.

In order to preserve local autonomy, school districts are free to exceed the approved operating and capital costs, but must bear the entire cost of the excess.

The reason rural areas are required to raise less money locally with a seven-mill rate is that they will not receive the other municipal aid grant which goes to cities and municipalities.

"The result," Premier Bennett told the House, "from assessment equalization and the application of the educational and local government grant will be a decrease in the tax dollars that ratepayers will have to pay in both municipal and rural areas."

WILL TAKE YEARS

In his preamble to the school formula the premier admitted that results of the equalization of assessment were "somewhat startling." He said "perfect equalization" will take some years, but the initial step, "notwithstanding its imperfections," will solve most of the problems.

He said that out of an expected rise in education costs this year of $6,800,000, municipal ratepayers would have had to pay $4,000,000 under the old system without equalization of assessments.

Under the new formula the province will start in 1956 paying each district 75 per cent of the increase in approved costs over the 1955 level. This may be increased to 85 per cent in "hardship cases."

The municipal aid grants, apart from the school grants, will be based on the 1951 census until 1957, when the 1956 census figures are available. The sum of $14 per capita will be paid for the first 3,500 population; $9 for between 3,501 and 8,000; $5 for 8,001 to 50,000 and $2.50 for more than 50,000.

Continued on Page 3

The Daily Colonist.

Vancouver Island's Leading Newspaper Since 1858

NO. 47—NINETY-SEVENTH YEAR — VICTORIA, BRITISH COLUMBIA, SATURDAY, FEBRUARY 5, 1955 — 7 CENTS DAILY 10 CENTS SUNDAY — 28 PAGES

Sunny, Light Winds

OAK BAY REEVE GIVES THREAT OF SECESSION

Crisis Hits France

PARIS (Reuters) — The French National Assembly today overthrew the government of Premier Pierre Mendes-France by a predawn vote of 319 to 273 against his North African policy.

The vote against the government was more than the absolute majority, making its resignation compulsory.

A hurried cabinet meeting was held as soon as the figures were officially known.

CALLED FASCIST

A storm of shouts, catcalls and cries of "Fascist" drowned out the voice of the defeated premier when he tried to make a final speech to the house which had just voted him out of office.

He strode out of the assembly followed by his advisers, while Socialists, Radicals and other supporters clapped and cheered.

Later Mendes-France and members of his cabinet handed their resignations to President Rene Coty.

SUPPORTERS DEFECT

The defection of almost 40 Gaullists and Radicals, who normally vote for the government, clinched Mendes-France's defeat.

The vote came after Mendes-France had made a last vain plea for support, warning that his overthrow might mean a "storm of hatred for France."

The vote left France without a government for the 21st time since the end of the Second World War.

It toppled Mendes-France from power after a stormy 33 weeks in office during which he weathered a dozen other confidence votes, masterminded the Indo-China peace settlement and the new West European Union defense treaty and caught the imagination of France more than any other French leader since Gen. Charles de Gaulle.

Family Night Draws 5,000

A few of those who entertained nearly 5,000 persons at "Family Night" in Memorial Arena last night gathered after the show. They are Shirley Williams of the Victoria Girls' Drill Team; Colin Trigwell, seven, smallest hockey player on the ice; Barbara Walton, Jubilee Hospital nurse. Admirers Const. Nap Bouchard and Fireman Jim Allan stand behind. (See story, Page 13.)

Bill Gives Ottawa Veto Power

Canada, U.S. Should Split Columbia Power, Says Howe

OTTAWA (CP)—Trade Minister Howe indicated Friday night Canada will demand half of any electric power developed in the United States on rivers rising and dammed for water storage in this country.

He also told the Commons Canada would prefer to receive the power instead of cash.

Mr. Howe opened debate on a government bill which would require anyone—including provincial governments—to obtain a federal license for any works in Canada affecting the flow of a river running into the U.S.

The legislation has originated in part from a disagreement between the federal and British Columbia governments over the use of Columbia River water for electricity.

Power developed in the U.S. by water from Canada, Mr. Howe said, "might be divided equally, based on the thesis that, while the downstream country is providing the 'head,' the upstream country is providing the 'flow.' Head and flow together constitute power. One without the other is useless."

He said Canada and the U.S. must behave as reasonable neighbors on the river question.

Mr. Howe said the legislation will ensure that international river improvements are built and operated in an orderly manner, and that the long-term national interest is safeguarded and not prejudiced by developments planned to serve immediate local purposes.

The bill would enable the cabinet to block a pending arrangement between B.C. and the Kaiser aluminum interests in the U.S. for the use of Columbia River water to generate power for Kaiser.

Kaiser Deal Rapped

OTTAWA (CP)—Two British Columbia members of the Commons Friday night criticized an agreement B.C.'s Social Credit government has made with the Kaiser Corp. to dam Lower Arrow Lake.

Howard Green (PC-Vancouver Quadra) said he regrets the "warfare" between the federal and B.C. governments over the Kaiser deal.

He called for co-operation between the B.C. and federal governments; otherwise, he said, "we will have a civil war in our own backyard."

H. W. Herridge (CCF-Kootenay West) said he has not found a single organization, prominent business man or civil engineer in his constituency who favors the Kaiser project.

Columbia power development should be a public enterprise, he said.

Reaction To Budget

Oak Bay may break away from Greater Victoria School District No. 61 and form a school district of its own as a result of yesterday's budget, Reeve Fred E. Norris indicated last night.

"We are absolutely convinced Oak Bay could exist cheaper as a new school district," he said.

For full details of budget see Pages 8 and 13.

"I don't say we could operate cheaper than School District No. 61, but Oak Bay could run its own school district for less than Oak Bay's contribution to the Greater Victoria district . . . and at as high a standard," he said.

"For years our contribution to the school district has been four times as much as Saanich on a per capita basis," Reeve Norris complained.

Former reeve P. A. Gibbs, now MLA for Oak Bay, indicated he would be willing to support Reeve Norris in forming an Oak Bay school district, such as existed before 1926, when the Greater Victoria district was formed.

Oak Bay is contributing to the cost of schools in other areas, Reeve Norris claimed.

British Columbia's new budget brought mixed reaction from Saanich, Oak Bay and Esquimalt municipalities.

Comments ranged from Esquimalt Councillor Jack E. Carey's "It sounds very favorable to me," to Oak Bay Reeve Norris' strong criticism.

Oak Bay, Saanich and Esquimalt are among six B.C. districts where school taxes will be increased.

"The assessment equalization is not working yet," said Reeve Norris, who was in the gallery of the House to hear the budget speech.

"When they have upped the assessments like they have done in B.C., particularly in Oak Bay, it means that on this year's basis one mill is really the same as 1½ mills in 1954," he said.

"The new formula is not very simple and it's hard to make a sensible comment," he added.

Esquimalt Reeve A. C. Wurtele said: "It is quite a complicated formula. I want to get the figures from the municipal hall and study them before I make any comment. I really don't know anything about it."

Esquimalt Councillor Carey said "It is entirely up to the municipalities to control the mill rate to take up the slack for local administration.

"We are hoping not to be too hard on the taxpayer."

"I am satisfied with the setup of the grant system," he added.

Saanich Reeve Joseph Casey wanted time to study the budget before commenting.

"There are a lot of unknown factors to consider," he said. "It is rather imponderable. I don't think anybody from the information in the night newspaper can tell whether they are in the red or black."

Still anxious to know if their municipal taxes would be higher this year, most ratepayers quickly gave up trying to fathom the budget and decided to let their municipal councils do the work.

The school formula may be part of a Social Credit trend to shift the debt burden to municipalities, CCF Opposition Leader Arnold Webster said last night.

The budget is still an unknown quantity as far as city hall officials are concerned.

"Until we closely consider the matter with the Greater Victoria School Board we won't know how city taxes will be affected," said city manager Cecil Wyatt.

"I couldn't possibly comment on the budget until then," he added.

School-board chairman Walter Jeune also declined to comment, but did say the board's budget must be handed down before next Friday.

"As we've been saying, the increase of assessments does not necessarily mean an increase in taxes," said city assessor Alfred Joyce.

Mayors of four Vancouver Island cities took a hasty look yesterday at the provincial government's new education cost formula and municipal grants plan and three said they expect their municipalities should "break about even" this year.

Mayor J. C. Wragg of Duncan said his initial impression was that his city "may break about even."

"But I don't think we'll be any worse off," he added.

Mayor Loran Jordan of Port Alberni said the school cost and municipal grant proposals "do

Continued on Page 3

Late Briefs

Underwater City Found

LA PAZ, Bolivia (AP)—An American diver searching the bottom of Lake Titicaca for treasures of the ancient Incas said Thursday he has discovered the ruins of a submerged city, built centuries ago.

* * *

Rocket Rises 144 Miles

WHITE SANDS PROVING GROUND, N.M. (UP)—The U.S. navy's 12th Viking rocket attained an altitude of 144 miles yesterday in a firing to investigate the so-called thermal barrier to space travel from earth.

* * *

Freighter's Hull Cracks

SEATTLE (UP)—The Edgar F. Luckenbach, a 8,170-ton freighter, radioed its agency here late Friday that it had developed a crack across its deck and about 12 feet down one side, the coast guard reported.

However, the ship's master did not request aid and said the ship was continuing at its normal speed of 15 knots. The Luckenbach was expected to arrive off Port Angeles, Wash., this afternoon.

Basis of Aid Changed

Formula Provides $7,820,000 More For Municipalities

BY RAY BAINES
Colonist Legislative Reporter

A new school formula based on a 10-mill basic levy in cities and municipalities and seven mills in rural areas highlighted the record 1955 budget of $211,800,000 presented to the B.C. legislature yesterday.

The new budget changes the whole basis of provincial aid to municipalities for school and general purposes and wipes out the old system of sharing one-fifth of the 5 per cent sales tax and one-third of the motor vehicle license fees with municipalities.

The change represents an increase in revenue to municipalities of $5,300,000 over what they would have received in the 1955-56 fiscal year under the old system, and $7,820,000 over what they received in 1954-55.

CONSIDERS ABILITY

Premier W. A. C. Bennett said in his budget speech that the new system takes into consideration "ability to pay a fair and constant apportionment of the cost of education, not only among respective governments but also among the various classes of taxpayers . . . and the financial structure and fiscal needs of the municipalities."

The government will pay grants to school districts based on a new salary scale, over what 10 mills in cities and municipalities and seven mills in rural areas will produce. The formula provides for future increases in the cost of education on a 75-25 basis with the province paying the larger share.

In place of lost motor licence fees, the budget provides a system of basic municipal grants based on population.

It also provides a new basis for the 50-50 cost sharing of capital school construction with the province paying 75 per cent of everything above what three mills will produce. The grants for approved operating costs will include cost of transportation and for capital costs, the expense of purchasing buses.

In order to preserve local autonomy, school districts are free to exceed the approved operating and capital costs, but must bear the entire cost of the excess.

The reason rural areas are required to raise less money locally with a seven-mill rate is that they will not receive the other municipal aid grant which goes to cities and municipalities.

"The result," Premier Bennett told the House, "from assessment equalization and the application of the educational and local government grant will be a decrease in the tax dollars that ratepayers will have to pay in both municipal and rural areas."

WILL TAKE YEARS

In his preamble to the school formula the premier admitted that results of the equalization of assessment were "somewhat startling." He said "perfect equalization" will take some years, but the initial step, "notwithstanding its imperfections," will solve most of the problems.

He said that out of an expected rise in education costs this year of $6,800,000, municipal ratepayers would have had to pay $4,000,000 under the old system without equalization of assessments.

Under the new formula the province will start in 1956 paying each district 75 per cent of the increase in approved costs over the 1955 level. This may be increased to 85 per cent in "hardship cases."

The municipal aid grants, apart from the school grants, will be based on the 1951 census until 1957, when the 1956 census figures are available. The sum of $14 per capita will be paid for the first 3,500 population, $9 for between 3,501 and 8,000; $5 for 8,001 to 50,000 and $2.50 for more than 50,000.

Continued on Page 3

Formosa at a Glance

Four Ships Sunk, Nationalists Claim

TAIPEH, Formosa (CP)—The Chinese Nationalist air force claimed to have sunk four Communist ships and damaged two others in early morning raids today north of the Tachen Islands.

Chiang Kai-shek meanwhile was reported preparing a reply to a Washington request that he decide soon on quitting the Tachens.

His reply appeared to hinge on what is to be done about defense of Quemoy and Matsu, offshore islands even closer to the Red mainland than the Tachens.

TOKYO (UP)—Peiping radio said today Communist China was "unshakable" in demanding a seat in the United Nations Security Council and ejection of Nationalist China before discussing even Soviet proposals on Formosa.

LONDON (UP) — Britain warned Communist China yesterday that an invasion of the islands of Quemoy, Matsu and Tachen would endanger world peace and security. The strong warning was delivered in the House of Commons by Foreign Secretary Sir Anthony Eden.

WASHINGTON (UP) — High U.S. officials said yesterday they still do not expect war between the United States and Red China, despite menacing new Communist moves off Formosa and a "state of war" declaration by National leader Chiang Kai-shek.

Officials said the U.S. opposes any talks outside the UN.

LONDON (UP) — Soviet Foreign Minister V. M. Molotov yesterday called in the envoys of Britain and India in a sudden move that Western diplomatic sources said apparently reflected Soviet uneasiness over the Formosa crisis.

LONDON (Reuters) — Canadian, British and Indian leaders will meet today to take up the urgent question of how to end the fighting in the Formosa area.

LONDON (AP)—Communist China directed a propaganda blast against Prime Minister Sir Winston Churchill personally yesterday, describing him as a disgraceful accomplice of American aggression and a "man of bad faith."

WASHINGTON (UP)—Adlai E. Stevenson, Democratic party leader, said yesterday Formosa "doesn't belong to anybody" and it would be well for the United States to use "restraint" in the Far East until the island's ownership is "adjudicated peacefully."

Mighty Panther Composes Chant

Princess Summons Calypso Singing Stars

PORT OF SPAIN, Trinidad (from UP and AP dispatches)—Music-minded Princess Margaret surrendered yesterday to the witchery of Trinidad's Calypso rhythms and called in five of the island's best Calypso singers for a command performance at Government House.

Vernon Roberts, the bass-voiced "Mighty Panther" of Trinidad Calypso, composed a chant in her honor, and she is taking an album of Calypso records back to London.

Yesterday she drove through Trinidad's rich sugar cane country to a great reception from cheering crowds in the picturesque "town on stilts," San Fernando.

The island's famous steel bands banged merrily on garbage cans in the streets at many points as the Princess entered the town where houses are put on stilts because of the tropical humidity.

Margaret was a vivid figure in a multi-colored silk dress and a small white hat. She had reverted to her usual hair style instead of the 18th-century French coiffure which caused a mild sensation when she appeared at a state banquet Thursday night.

The petite Princess arrived here by air last Tuesday to start a tour of the British West Indies—her first major assignment as a representative of the British Crown.

Before making the trip by car to San Fernando, she cut the ribbon opening a highway named after her. Then she drove through the tropical sun and watched workers cut the cane in the fields.

The workers stopped to add their cheers to those of children who lined practically the whole 50-mile route to San Fernando. In the town, banners stretched across the streets read, "San Fernando takes you to their heart."

The Princess drove to a park, where she saw a youth rally with singing and dancing. She smiled as she watched young girls in kilts doing a Highland reel.

Later Margaret officially opened a new 500-bed hospital, then visited two of the children's wards.

Today she leaves for Tobago, said to be the original Robinson Crusoe island.

Princess Margaret laughed with all the others when vivacious dancers and masked actors mimicked everything in the Commonwealth, including the Royal Family, at the biggest carnival Port of Spain, Trinidad, has ever seen. Here three dancers perform amid gay decorations.

Toronto Man Linked To Rubinstein Case

NEW YORK (CP) — Alex Freeman of Toronto, an investor in Canadian oil stocks, was questioned Friday in the slaying of multi-millionaire Serge Rubinstein.

Freeman, 26-year-old son of a New York dress manufacturer, told reporters he had tried to interest Rubinstein in stock of the Bayfield Oil Co., of Toronto.

The Canadian said he had promised to send Rubinstein a prospectus a week before the playboy was found strangled in his lavish Fifth Avenue mansion.

Freeman was first linked in the case when he escorted pretty Estelle Gardner, Rubinstein's last date, to the funeral home before the burial.

He said he had first met Miss Gardner about 2½ years ago at a party in Beverley Hills, Calif. Freeman described her as a "very sweet and charming girl."